ALLEN COUNTY PUBLIC LIBRARY
3 1833 01888 7429

Glenn Rankin

GC
977.202
AN23EC,
1950

ECHOES

THE YEARBOOK OF

Anderson College

1 9 5 0

This Is Anderson College

In recognition of twenty-six years of faithful Christian service, this book is respectfully dedicated to Miss Anna Koglin.

—*The Staff*

Anderson College...

where youth

from all over the world

comes to receive and develop

a keen responsibility

towards building a better place

in which to live.

Anderson College...

where

Christian character

is emphasized

as a fundamental need

of mankind.

Anderson College...

where youth develops

a discipline of mind and character

which is instilled in

following generations.

Hansel and Gretel
Friday, December
Monday
December 5, 1949.
bunnies

Anderson College...

where youth comes

to prepare for occupational pursuits

to help meet the ever-

increasing needs of the world.

HICKOK
SIGNAL GENERATOR
CATHODE-RAY
OSCILLOSCOPE

Faculty Meeting

Anderson College . . .

where faculty and students unite their efforts toward greater understanding and brotherhood.

—Norm Cook Photo

OFFICERS OF THE COLLEGE

John A. Morrison, *President*
Earl Martin, *Vice-President*
Russell Olt, *Dean*
C. L. Edwards, *Treasurer*

EXECUTIVE COMMITTEE

John A. Morrison, *Chairman*

O. J. Flynt — W. Dale Oldham
E. F. Adcock — Steele C. Smith

Russell Olt, *Secretary*

BOARD OF TRUSTEES

W. H. Hunt, *Chairman*

John Kane, *Secretary*

1950
John Kane, Anderson, Indiana
I. K. Dawson, Everett, Washington
George Blackwell, South Bend, Indiana

1951
Paul Froehlich, Tenafly, New Jersey
Harold Achor, Anderson, Indiana
W. Dale Oldham, Anderson, Indiana

1952
R. C. Caudill, Middletown, Ohio
S. P. Dunn, Chicago, Illinois
E. E. Perry, Washington, D.C.

1953
E. F. Adcock, Anderson, Indiana
W. H. Hunt, Anderson, Indiana
H. H. Kissinger, Hutchinson, Kansas

1954
John A. Morrison, Anderson, Indiana
Denzel Lovely, Lima, Ohio
C. L. Quinn, Anderson, Indiana

President Morrison

Dean Olt

YEARS AGO

ROBERT REARDON, B.D., S.T.M.
Assistant to the President
Lecturer in Religious Education

VILA DEUBACH, Ph.D.
Co-ordinator of Student Personnel
Professor of English

ADAM W. MILLER, A.M., D.D.
Head Men's Counselor
Professor of New Testament

NANCY OSBORNE, Ph.D.
Head Women's Counselor
Associate Professor of Romance Languages

LOUISE C. JOHNSON, M.S.
Registrar
Assistant Professor of Education

WILMA E. PONDER, A.M.
Librarian
Professor of Library Science

C. L. EDWARDS
Comptroller

HELEN HOLTON, A.B.
Secretary to the President
Co-ordinator of Veterans' Affairs
Director of Admissions

EARL L. MARTIN, A.M., B.D., D.D.
Professor of Bible and Applied Theology

ANNA E. KOGLIN, A.M.
Professor of German

CECIL H. HARTSELLE, Mus.M.
Professor of Piano, Theory, and Voice

WALTER S. HALDEMAN, B.D., M.S., in Ed.
Professor of Religious Education

CARL KARDATZKE, Ph.D.
Professor of Education

CANDACE STONE, Ph.D.
Professor of Social Science

MATTIE B. FRY, A.M.
Professor of Education

AMY K. LOPEZ, A.M.
Professor of Humanities

Ingyr M. Lien, Mus.M.
Associate Professor of Applied Music

Ruthven H. Byrum, A.B.
Assistant Professor of Art

John A. Buehler, Ph.D.
Assistant Professor of Chemistry

Valorous B. Clear, A.B.
Assistant to the Head Counselor
Assistant Professor of Social Science

Leona B. Nelson, A.M.
Assistant Professor of Social Science

Zylpha D. Hurlbut, A.M.
Assistant Professor of Biology

Mary Lou Barr, A.M.
Assistant Professor of Business Education

Gene W. Newberry, B.D., Ph.D.
Assistant Professor of Bible

Elbridge G. MacKenzie, A.M.
Assistant Professor of Education

Lewis A. Hennigar, Ph.D.
Assistant Professor of Philosophy and Psychology

Robert A. Nicholson, A.M.
Instructor in Theory of Music and Music Education

Florence Orr, A.M.
Instructor in English

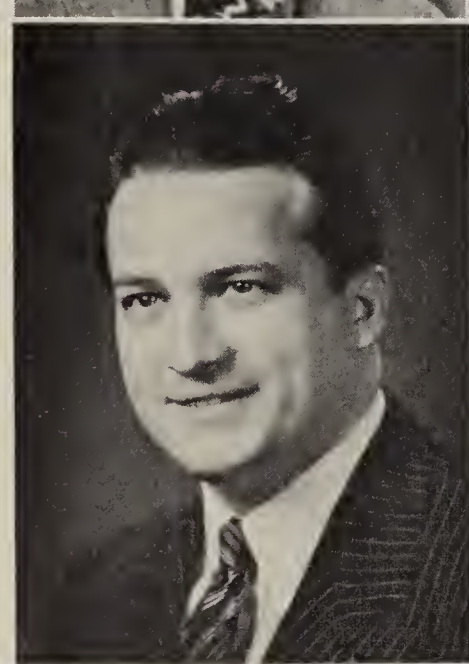

Jack R. Weaver, M.S.
Instructor in Biology

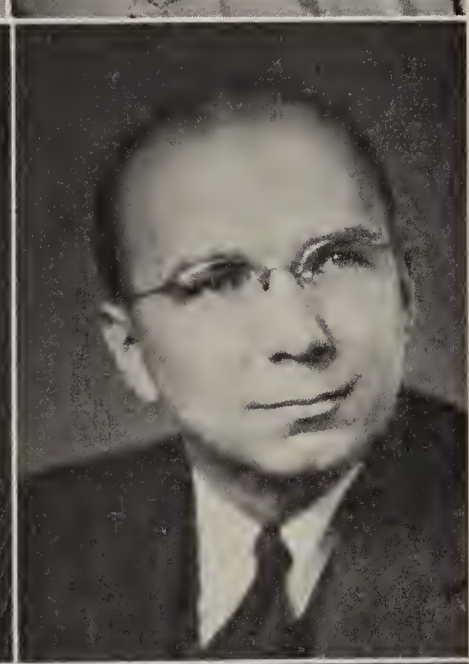

Myrl H. Ahrendt, A.M.
Instructor in Mathematics and Physics

Lucile Willowby, A.M.
Instructor in English

Frederick G. Shackleton, A.M.
Instructor in Music

Nancy Clampitt, B.S.
Assistant Instructor in Physical Education

Harold Frederick Linamen, M.S.
Instructor in Business

Florence Eggert, A.M.
Instructor in Spanish

John O. Carrington, A.M.
Instructor in History

William A. Koehnline, A.M.
Instructor in English

Robert W. Kerr, A.M.
Acting Director of Intercollegiate Athletics
Coach, Instructor in Physical Education

Charles A. Endter, A.M.
Acting Instructor in Speech

Robert E. McDonald, A.M.
Acting Instructor in History

THEO REYNOLDS, A.B., B.S.
Acting Assistant Instructor in Biology

DONALD B. BARNETT, B.S.
Acting Assistant Instructor in Physical Education

AXCHIE A. BOLITHO, A.B.
Lecturer in Missions

HELEN CRAIG, A.M.
Lecturer in Art

W. SHIRELL FOX, A.B.
Director of Publicity
Lecturer in Journalism

T. FRANKLIN MILLER, A.B.
Lecturer in Religious Education

WARREN POLHEMUS, A.B., M.D.
Director of Health and Attending Physician

MARY CATHRYNE PARK, Ph.D.
Assistant Professor of English

John H. Kane, Th.B.
Executive Secretary, Alumni Association

Evelyn Williamson, B.S.
Assistant to the Co-ordinator of Student Personnel

Beulah Woods, R.N.
School Nurse

Leota Hulsart, A.B., A.B. in L.S.
Cataloguer

Valera Notley, B.L.S., M.S.
Cataloguer

Alton G. Lee
Chief Accountant

Cynthia Kane
Supervisor of Dormitories

Calvin R. Withers
Maintenance Manager

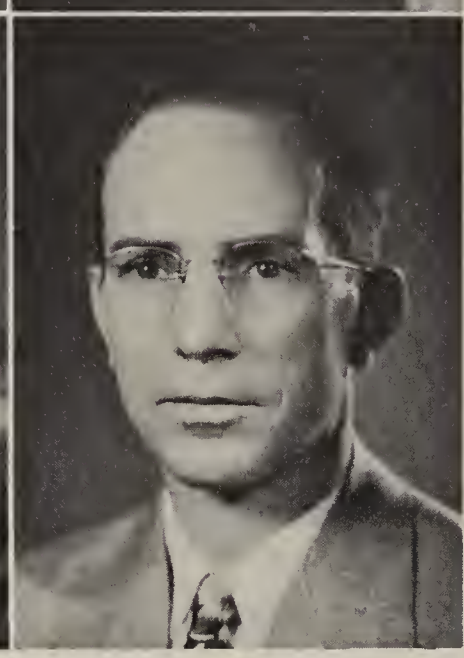

Marie Dugger
Manager, Dining Hall

Vergie Bowlby, A.B.
Secretary to the Dean

Anne Conrad
Manager, Alumni Office

Harry Heath
Manager, Book Store

Faculty Not Pictured

Henry C. Clausen, Mus.M.
Professor of Vocal Music and Theory, Emeritus

Paul Breitweiser, Mus.M.
Professor of Piano and Theory of Music

Victor J. Wiric, A.M.
Acting Instructor in Business

Treva McCreary Cockerham, Mus.B.
Assistant Instructor in Music

Harry D. Webb, A.B., M.D.
Lecturer in Embryology

Alfred E. Neale, A.B., M.D.
Lecturer in Comparative Anatomy

Vivian Ahrendt, A.B.
Lecturer in English Composition

Edgar Guyer, A.B.
Lecturer in Bible

Peter Tjart, A.B.
Lecturer in German

Glen Friermood
Lecturer in Applied Music

Margaret Friermood
Lecturer in Applied Music

Mina Trick Brown
Assistant in Physical Education

Noninstructional Full-Time Employees Not Pictured

ADMISSIONS
Joyce Yutzy
Doretha Pirkey

BOOKSTORE
Esther Fair

BUSINESS ADMINISTRATION
Dorothy Pickens
Betty Hartley
Leon Skorinko

INFORMATION
Mary Watkins

LIBRARY
Evah Belle Newton

MAIL CLERK
Marianne Seeley

REGISTRAR'S OFFICE
Joyce Sell
Gloria Wagner

SECRETARY TO HEAD COUNSELORS
Hazel Dodge, A.B.

FIELD REPRESENTATIVES
Charles Cheeks, Th.B.
Thomas Ramsay

Russell C. Wilson, Th.B.
Athletic Ticket Manager
Manager, Snack Bar

Euretha Sorrell, Th.B.
Matron

S E N I O R S

GLENN RANKIN, *Vice-President* EVELYNNE DREGER, *Secretary* DON RICE, *President*

Treva Virginia Abell
Edmonton, Alberta, Canada
Attended University of Alberta, B.S.

Robert E. Absher, B.S.
Anderson, Ind.
"A" Club; Football.

Charles H. Alford, A.B.
Beaumont, Tex.
Attended Kansas State Teachers College; Lamar Technical College; I.R.C.; Science Club.

Jack Edwin Allen, A.B.
Dallas, Tex.
G.I. Club; Spanish Club, President; I.R.C.; Ministerial Fellowship; Gospel Teams.

Beverley C. Anderson
A.B.
Waterford, Ontario, Canada
Triad Club, Treasurer; I.R.C.

Joseph C. Anderson, B.S.
Anderson, Ind.

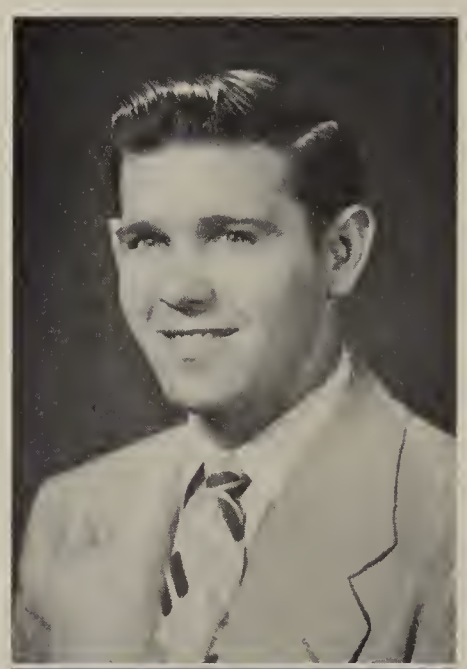

Jack Rexford Anderson, A.B.
Erie, Pa.
Sachem Club; I.R.C.; Easterner's Club; Band; Ministerial Fellowship; Track; Baseball; Intramural Basketball; The Andersonian.

Luther Leon Anderson, A.B., B.Th.
Meridian, Miss.
Southerner's Club; I.R.C.; Ministerial Fellowship; Spanish Club; IV-C., President.

ALBERT E. AUGUSTSON, B.S.
Dixon, Ill.
G.I. Club; Spanish Club.

JAMES T. AUSTIN, B.S.
Baraboo, Wis.
Sigma Zeta; Sachem Club; Science Club; French Club; Intramurals; Athletic Committee.

PATSY AUSTIN
Shawnee, Okla.

GLEN A. BALL
Athens, Ind.

GRACE JANE BALL, A.B.
Butler, N.J.
Camarada Club, Vice-President; Easterner's Club, Secretary; Spanish Club.

LEON DODDS BARNES, B.Th.
Erie, Pa.
Ministerial Fellowship.

ESTHER MAE BEATY, B.S.
Lima, Ohio
Dramatics Club, Secretary, President; Fine Arts Club; A Cappella Choir; Camarada Club; Green Inkers; Student Volunteers; W.S.G.A.

DAN BEDSOLE
Longview, Tex.

AMBROSE MILLIARD BERKEBILE
Anderson, Ind.

JOHN WILLIAM BOUSEMAN, A.B., B.S.
Alma, Ill.
Booster Club, Historian; I.R.C., Vice-President, President; Green Inkers; Debate Club, Vice-President; Sigma Tau Delta; The Andersonian, News Editor; Editor in Chief Student Publications; Track; Intramurals; *Who's Who.*

RUTH LEONA BOYER, B.S.
Franklin, Pa.
Attended Edinboro State Teachers College; Berea College; Easterner's Club; Cihu Club.

DON LEE BOZE, B.S.
Flint, Mich.
Booster Club, Treasurer, Store Manager, Vice-President; "A" Club; G.I. Club; Track; Cross Country Team; Intramurals.

FRANCES ANNA BROWN, B.Th.
Barryton, Mich.
Cihu Club, Worship Chairman; Religious Life Committee, Secretary; W.A.A.

MINA TRICK BROWN, B.S.
Anderson, Ind.
Pep Club; The Andersonian; Echoes; W.A.A.; W.S.G.A.

HUBERT GORDON BUNYAN
Huntington, W.Va.

BARNEY W. BURGIN, B.Th.
Poplar Bluff, Mo.

NORMAN C. BUTLER, A.B.
Louisville, Ky.
M.A.; Ministerial Fellowship; I.R.C.; Intramural Basketball.

ALFRED B. CAIN
Cincinnati, Ohio

MARSHALL B. CALL, B.S.
Huntington, Ind.
Dramatics Club; Sachem Club; "A" Club; Debate Club, President; Basketball.

CHESTER CANTLEY, A.B.
Rock Creek, W.Va.

PAUL CLAUSEN
Anderson, Ind.

ART B. COBERLY, JR.
A.B., B.Th.
Dundalk, Md.
Sachem Club, Treasurer, Vice-President; Easterner's Club, President; Ministerial Fellowship; French Club; I.R.C.; Student Organizations Chairman; Chairman of Gospel Team; Student Council.

ELLA MARGARET CLEVELAND, B.S.
Clare, Mich.
Student Volunteers; Dramatics Club; College Choir; Ensemble; Pep Club, Vice-President; Ping-Pong Champion.

HENRY MILTON COKER, JR., A.B.
Houston, Tex.
Student Volunteers; Ministerial Fellowship; M.A., Vice-President; Sachem Club.

GLENN ALEXANDER COOK
Anderson, Ind.

GERALD JOHNSON CULBERTSON, B.Th.
Indianapolis, Ind.
Sachem Club; Fine Arts Club; College Choir; I.R.C.; Illinois Club; President of Freshman Class.

DONALD MARVIN DEAN
Columbus, Ohio

PATRICIA ANN DEAN
Windsor Heights, W.Va.

CHARLES WESLEY DETWEILER, B.Th.
Akron, Ohio
Ministerial Fellowship; I.R.C.; Student Volunteers.

THOLA BEATRICE DEWITT, B.S.
Athens, Pa.
Attended Allentown Bible Institute; Ministerial Fellowship; Dramatics Club; Student Volunteers; Easterner's Club.

BETTY LOIS DEVOL, B.S.
Anderson, Ind.
Sigma Tau Delta

JESSE D. DILLON, JR.
Dundalk, Md.

EVELYNNE DREGER, B.S.
Garrettsville, Ohio
Attended Cleveland Bible College; Cleveland College; Camarada Club; Student Volunteers; I.R.C.; Sigma Tau Delta; Student Council; W.A.A.; W.S.G.A.; Judiciary Chairman.

WILLIAM DREGER, B.Th.
Garrettsville, Ohio
Ministerial Fellowship.

EDWARD C. DUTY
Power, W. Va.

C. WALTER DUVALL, JR., A.B.
Valley Station, Ky.
Intramurals.

J. R. EDWARDS, B.S.
St. Elmo, Ill.
Science Club; I.R.C.; Spanish Club; Christian Volunteers.

JAMES W. FAIR
West Monroe, La.

WILLIAM T. EVANS, B.S.
Canton, Ohio
Ministerial Fellowship; Intramurals.

KARL EARL FALDON, A.B.
Gloucester, N. J.
Science Club.

LEROY FALLING
Estella, Okla.

VERN FORSBERG, B.S.
New Castle, Pa.
M.A.; Dramatics Club; Alpha Psi Omega; Easterner's Club; I.R.C., Treasurer; Triad Club; Student Publications Staff, Business Manager.

YVONNE FORTNER
Effingham, Ill.

WILLIAM SHIRELL FOX, A.B.
Alexandria, Ind.
Attended Arizona State; I.R.C., President; Sachem Club; Sigma Tau Delta; Ministerial Fellowship; Echoes, Art Editor; The Andersonian, Feature Writer; G.I. Club; Model Assembly, Special Adviser.

ELSIE MAVIS CLAIRE GAYLE, A.B.
Jamaica, B.W.I.
Camarada Club, Historian; I.R.C., Christian Social Committee, Vice-President; Sigma Tau Delta, Secretary; Student Volunteers; Fine Arts Club; The Andersonian.

WILLIAM HAROLD GIESLER, A.B.
Jamestown, N.Y.
Easterner's Club; Male Quartet; College Choir; Intramurals.

BARBARA JEAN GOOD, B.S.
Kalamazoo, Mich.

CLAUDE GOOD, B.S.
Merino, Colo.
I.R.C., Secretary; Booster Club; Student Volunteers; Photography Club; Echoes, Class Editor, Managing Editor; *Who's Who;* College Choir; Men's Glee Club; Band; Orchestra; Intramurals; Fine Arts Club.

KENNETH LEE GOOD, A.B.
Merino, Colo.
Attended Sterling Junior College; *Who's Who;* Student Council; Committee on Social Life, Chairman.

FRANCIS LOYD GOUGH
Alexandria, Ind.

ERNEST HURST GROSS, A.B.
Anderson, Ind.
Attended Miami University; Booster Club; Dramatics Club; College Choir; Ministerial Fellowship; Baseball Team; Intramurals; Anderson College Quartet.

RUDY A. GRUBICH
Cedar Rapids, Ia.

MAXINE LINE GRUNWALD, B.S.
Rolla, Mo.
Student Volunteers; Christian Volunteers; Camarada Club, President; W.S.G.A., Judiciary Secretary, President; Attendant in May Queen Court; *Who's Who.*

EDGAR LOWELL GUYER, A.B.
Anderson, Ind.

JERRY DALE HAMON, A.B.
Austin, Tex.
Attended University of Texas; Green Inkers, President; Fine Arts Club; Photography Club; Sigma Tau Delta; I.R.C.

HERMAN HARWELL, B.S.
Birmingham, Ala.
Attended University of Alabama; Pep Squad; Dramatics Club; Spanish Club, Secretary; Cheerleader; Alpha Psi Omega.

RAYMOND HASTINGS
Anderson, Ind.

DOROTHY HAZEN
Arcadia, Ind.

ROBERT JOHN HAZEN, B.Th.
Arcadia, Ind.
Booster Club; Ministerial Fellowship; Dramatics Club; Students Volunteers.

HARRY WILLIAM HEATH, B.S.
Springfield, Ohio
I.R.C.; Ministerial Fellowship; Sigma Tau Delta.

WILLIAM EARL HENSHAW
St. Louis, Mo.

ROBERT L. HILL, B.Th.
Fairfield, Ala.
G.I. Club; Ministerial Fellowship.

EDISON R. HOFFMAN, B.S.
St. Joe, Mich.
Booster Club; German Fellowship; Basketball; Football; Tennis.

JULIAN T. HOLGUIN, B.S.
Carrollville, Wis.

GERALD EDWARD HORST, B.S.
Indianapolis, Ind.

RALPH WILLIAM HOUSE, B.S.
Arcadia, Ind.

JAMES RICHARD HURST, B.S.
Princeton, Ind.
Attended University of Colorado; Coe College; Spanish Club, Vice-President; Fine Arts Club; G.I. Club; College Choir; Vocal Ensemble; Cheerleader; A Cappella Choir; M.A.

RALPH BYRUM JOHNSON, A.B.
Cullman, Ala.
Triad Club, Vice-President, President; Ministerial Fellowship; Green Inkers; I.R.C.; Intramurals; Student Council.

WILLIAM GUSTAVE JOHNSON, A.B.
Anderson, Ind.
Attended Purdue University; Utah State Agricultural College; Indiana Business College; Photography Club, President; Fine Arts Club, President; I.R.C.; Echoes, Photographer, Art Editor; Student Union Committee.

MAURICE ROWE JOINER, B.S.
Birmingham, Ala.

CHARLES W. JOINER, B.S.
Hammond, La.

CHRISTOPHER JEAN KILMER, B.S.
Joplin, Mo.
Attended Joplin Business College; Sachem Club, Treasurer, Vice-President; College Choir, President; Ministerial Fellowship; German Fellowship; Fine Arts Club.

CHESTER ROBERT KLINE, A.B.
Anderson, Ind.

LESTER ALLEN KLINE
Anderson, Ind.

EMILY BOTTS KNOTTS, B.S.
Mt. Sterling, Ky.
Cihu Club, Vice-President; Debate Club; Dramatics Club; Echoes; French Club, Secretary; Freshman Women's Club; Science Club; Student Council; Student Volunteers; W.A.A.

EVA JOANNE KULHAVEY, B.S.
Sharpsville, Pa.
Attended Slippery Rock College; Camarada, Secretary; W.A.A., Historian; Easterner's Club; Student Volunteers; W.S.G.A.

RYLAND ELAINE LACKORE, B.S.
Kansas City, Mo.
Attended Junior College of Kansas City; Camarada Club; College Choir; Women's Glee Club; Echoes, Editorial Assistant, Faculty Editor; W.S.G.A., Secretary; I.R.C.; Student Volunteers; Dormitory President; Christian Volunteers.

CHUCK A. LEE, B.S.
Bloomington, Ill.
Illinois Club, President; Booster Club; "A" Club; Dramatics Club; Alpha Psi Omega; The Andersonian; German Club; Baseball; Football.

MARJORIE LAMMERS, B.S.
Delton, Mich.
Student Volunteers, Correspondence Secretary; W.S.G.A.; Camarada Club, Treasurer.

WILLIE THOMAS LEE
Bristow, Okla.

WILLIE LOU LEGG
Moss, Miss.

DORA PAULINE LIVINGSTON
Portsmouth, Ohio

CHARLES H. LOEWEN, A.B.
Hutchinson, Kan.
Booster Club; "A" Club; Cross Country.

PHYLLIS ANNE LONG
Anderson, Ind.

JOHN WALDO LORTON, B.S.
Tampa, Fla.
Attended Tampa University; Sigma Tau Delta; Instrumental Ensemble; Student Volunteers.

JIM MACHOLTZ
St. Joseph, Mich.

MELBA JUNE MCMILLEN, A.B.
St. Louis, Mo.
Attended Washington University; Cihu Club, Treasurer; Fine Arts Club; I.R.C.; Spanish Club; French Club.

RUTH MCQUINN, B.S.
Middletown, Ohio
Attended Butler County Business College; Camarada Club, Secretary; Student Volunteers, Secretary; W.S.G.A., Judiciary Chairman.

EDITH MALONE, B.Th.
St. Louis, Mo.
Attended Southwest Missouri State College, B.S.; Ministerial Fellowship; Christian Volunteers; Dramatics Club; Cihu Club.

WILLIAM AUBREY MATTHEWS, B.S.
Moss, Miss.
Attended Meridian Junior College; Dramatics Club; Science Club; Student Volunteers; I.R.C.; IV-C Club.

WILFRED A. MEACHAM, A.B.
Pasadena, Calif.
Ministerial Fellowship; M.A.

CARL EUGENE MILLER, B.S.
Clovis, N. Mex.
Attended Wetumka Junior College; I.R.C., Secretary; Booster Club; Dramatics Club; Alpha Psi Omega; Science Club; The Andersonian; Echoes, Religious Editor; Green Inkers; All School Social Committee; Glee Club.

HELEN DENTON MILLER, B.S.
Anderson, Ind.
Attended Oakland City College; Terre Haute State Normal; Camarada Club; Green Inkers, Feature Editor; College Honor Society, Vice-President.

JAMES C. MOONEY, JR., A.B.
So. Charleston, W. Va.
Attended West Virginia Tech; Morris Harvey College; Booster Club; Spanish Club; Junior Class, Secretary-Treasurer.

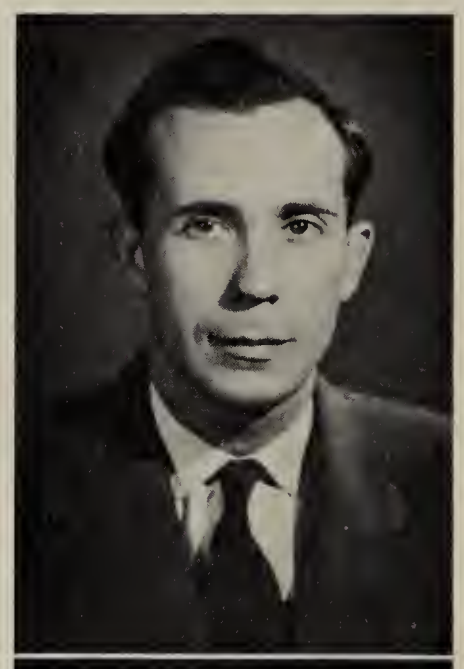

MARION ALBERT MITTAN, B.S.
Brookings, S. Dak.
Vice-President of Freshman Class; College Choir; College Quartet; Christian Brotherhood Hour Quartet; IV-C Club.

RALPH DANIEL MORTON, B.Th.
Ashland, Ky.
Triad Club; Ministerial Fellowship; Religious Life Committee; Gospel Team, Chairman.

JOHN AUSTIN MOWERY, B.Th.
Fort Meade, Fla.
Triad Club; M.A., Secretary-Treasurer; Ministerial Fellowship.

FELIX PARKER MURRELL, B.S.
Danville, Ill.
Sachem Club.

GERTRUDE HILDA NAUJOKS, A.B.
Cleveland, Ohio
Attended Western Reserve University, Cleveland College; Cihu Club, Vice-President, President; Sigma Zeta, Secretary - Treasurer; Science Club; W.A.A.; W.S.G.A.; *Who's Who;* May Queen Attendant; Student Council, Secretary; The Andersonian, Copy Editor; Clubs Committee.

WILLIAM CURTIS NEECE, A.B.
Riverside, Calif.
Attended Pacific Bible College; Ministerial Fellowship.

ARLO FREDERIC NEWELL, A.B.
Eldorado, Kans.
Booster Club, Secretary; Dramatics Club, President; Ministerial Fellowship.

ALVIN NUSZ, B.S., B.Th.
Elk City, Okla.
Attended Oklahoma University; Sayre Junior College; East Central State College; Booster Club.

EVAH BELLE HATCH NEWTON, B. S.
Anderson, Ind.
Attended Anderson Business College; Cihu Club, Secretary; Sigma Tau Delta; Dramatics Club.

EDWARD VON·PARR
Montevideo, Minn.

Carl W. Peterson, B.Th.
Loman, Minn.
Ministerial Fellowship.

Lloyd Warren Pfander, B.Th.
Petaluma, Calif.
Ministerial Fellowship; Science Club.

Allan Raymond Powell, B. S.
Hagerstown, Md.

Harold G. Powell, A.B.
Jonesboro, Ind.
Attended Taylor University.

Donald Lee Puller, A.B.
Stockton, Calif.
I.R.C.; Easterner's Club; German Fellowship; Fine Arts Club; Sigma Tau Delta, President; Green Inkers, Editor; Sachem Club.

H. Eugene Ramsey
Marion, Ill.

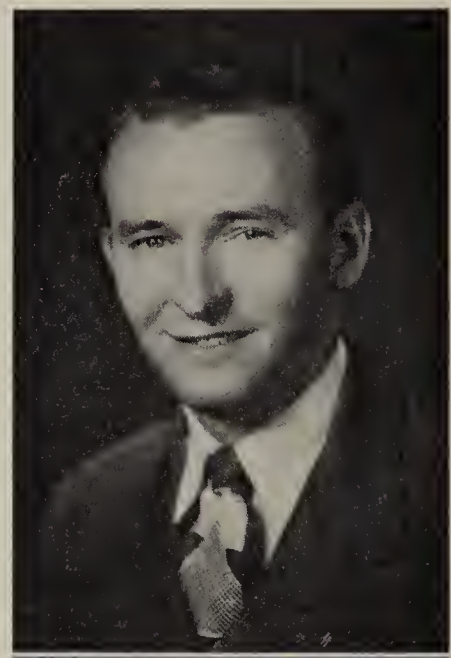

Wilbur Jay Qualman
Clinton, Ia.

Albert Laverne Ratcliff, B.S.
Springfield, Ohio
"A" Club, President; Sachem Club, President; Football; *Who's Who;* Echoes, Sports Editor.

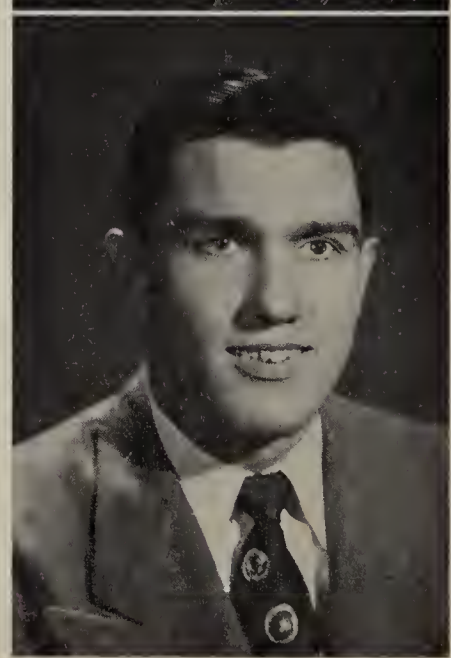

ORVILLE P. RATZLAFF,
A.B., B.S.
Highmore, S.Dak.
Attended Wheaton College; I.R.C.; Student Volunteers.

ALMEDA RAWLINGS,
B.Th., B.S.
Anderson, Ind.
Camarada Club; Dramatics Club; Student Volunteers; Spanish Club.

DONALD LAWRENCE RICE,
B.S.
Independence, Mo.
Attended The King's College; Triad Club, Secretary; Ministerial Fellowship; Dramatics Club; Green Inkers; Junior Class, Vice-President; Senior Class, President; *Who's Who;* Student Council.

FORREST RICHEY
Indianapolis, Ind.

CARL ROACH, A.B.
Flint, Mich.
Football.

ALOMA RUTH SALTZMANN,
A.B.
Cleveland, Ohio
Pep Club, Treasurer, President; Dramatics Club; Alpha Psi Omega, President; I.R.C.; May Queen Attendant; *Who's Who.*

SIMON BISBY ROBINSON,
A.B.
Wayzata, Minn.
Student Volunteers, Treasurer; Ministerial Fellowship; M.A., Treasurer; IV-C Club; Intramurals.

HOMER SCHAUER
Erie, Pa.

VELMA MAXINE SCHNEIDER, B.S.
St. Louis, Mo.
Attended Washington University; Science Club; Student Volunteers; I.R.C.; Fine Arts Club.

EVELYN MARGARET SEELEY, B.S.
Round Lake, N.Y.
Attended Albany Training School for Practical Nurse, P.N.

MARION MERLE SELL, B.S.
El Monte, Calif.
Booster Club; Student Council, Publication Chairman; Echoes; The Andersonian, Photographer; College Photographer.

VICTOR SKORINKO, A.B., B.Th.
Palmerton, Pa.

ELLIS ROBERT SMITH, B.Th.
Eaton, Ind.
Attended Ball State, A.B.; Washington University, St. Louis; Ministerial Fellowship.

LYNN H. SMITH
Sayre, Pa.

JOHN ROBERT SMITH, B.S.
Anderson, Ind.
"A" Club, Treasurer, Secretary, Vice-President; Sachem Club; Track; Football; Basketball.

TOM AINSLEE SMITH, A.B.
Lebanon, Ore.
Attended Pacific Bible College; University of Oregon Extension; I.R.C., Vice-President, Sigma Tau Delta; General Chairman 1950 Model U.N. Assembly.

JAMES W. STEWART, B.Th.
Moss, Miss.
Triad Club; Ministerial Fellowship, President; Southerner's Club, President; Sigma Tau Delta; Intramurals.

ALICE STORK
Belding, Mich.

LUCILLE ANN STRAWN, B.S.
Princeton, Ind.
Cihu Club, Historian; Freshman Women's Club; Spanish Club; Student Volunteers; Band; W.A.A.

RICHARD LOWELL SWANK, B.S., B.Th.
Trotwood, Ohio
Attended Miami University; G.I. Club; Fine Arts Club, President; Green Inkers; Triad Club; Ministerial Fellowship; College Choir; Vocal Ensemble; Student Council, Government, Regulations Committee; Band; Orchestra.

LEE CHARLES THEODORE, A.B.
Pontiac, Mich.
Booster Club; "A" Club; Glee Club; College Choir; Dramatics Club; Tennis; Intramurals; Science Club; Fine Arts Club; Alpha Psi Omega.

ALLAN W. THOMPSON
Masury, Ohio

CHARLES F. THOMAS, B.S.
Dayton, Ohio
Band, President; Ministerial Fellowship; G.I. Club, President; Booster Club, Treasurer, President; College Choir; Baseball; Intramural Basketball; Spanish Club.

PETER TJART, A.B.,
Castor, Alberta, Canada

James Garrison Toon, B.S.
Decatur, Ala.
Triad Club, Vice-President; Student Council; Dramatics Club; Student Athletic Committee, Chairman; Southerner's Club; Intramurals.

Percy W. Tramel, A.B.
Eustis, Fla.
Spanish Club; "A" Club, Secretary, Treasurer; Student Volunteers; Dramatics Club; Baseball.

Charles Edmund Treffry, A.B.
Flint, Mich.
Triad Club; Ministerial Fellowship; Dramatics Club, Treasurer; Choir; Band.

Virgil F. Trick
Anderson, Ind.

Clyde Henry Waite, B.Th.
Jamestown, N.Y.
Ministerial Fellowship, Vice-President, President.

Walter Jack Warnock, A.B.
Cincinnati, Ohio
Green Inkers, Vice-President; French Club; Science Club.

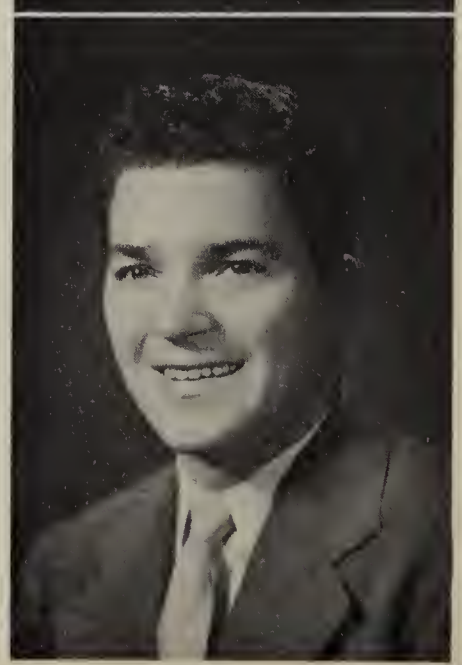

James Elwood Walters, B.Th.
Cayuga, Ind.
Triad Club; Basketball.

Kenneth Warren Watkins
Anderson, Ind.

RALPH EDWARD WELTON, B.S.
New Boston, Ohio

A. BYRON WESTLAKE
Creswell, Ore.

LEONALD ALLEN WIENS
San Diego, Calif.

JOYCE WILCOX, B.S.
Vermontville, Mich.
Attended Pacific Bible College; Cihu Club, Treasurer; Dramatics Club; Alpha Psi Omega, Cast Secretary; Student Volunteers, Associate Librarian; Christian Volunteers; W.S.G.A.; Science Club; Green Inkers.

CARL CORNELIUS WILLIAMS, B.Th., A.B.
Hastings, Nebr.

LOREN R. WILLIAMS, B.S.
Summitville, Ind.
Booster Club, Treasurer; "A" Club; Basketball; Track; Baseball; Cross Country.

JOHN C. WILLIAMS, A.B.
Maud, Ohio
Triad Club; Ministerial Fellowship; G.I. Club; Intramurals.

OBADIAH WILLIAMS, B.S.
Cincinnati, Ohio
I.R.C., Vice-President; Green Inkers, President; Fine Arts Club; Dramatics Club; Ticket Manager; Glee Club; Debate Team; Cheerleader; Track; Freshman Class, President; "A" Club; French Club; Student Council; Alpha Psi Omega.

George Faxon Williamson, Jr.
Anderson, Ind.

Robert Earl Williams, A.B.
Elwood, Ind.

Ava Marie Withers
Cummings, N. Dak.

Lowell James Williamson, B.S.
Canton, Ohio
A Capella Choir; Mixed Vocal Ensemble; G.I. Club; Booster Club; Fine Arts Club, President; Student Council, Government, Regulations Committee, Chairman; Intramurals; *Who's Who.*

Wilburn Halicy Wood
Anderson, Ind.

Beulah Meta Woods, A.B.
London, Ontario, Canada
W.S.G.A.; Spanish Club; Student Health Committee; I.R.C.

James Richmond Woodward, B.S.
Lapel, Ind.
"A" Club; Booster Club; Basketball.

Merl Leslie Wise, A.B.
Cedar Rapids, Ia.
Glee Club; I.R.C.; Green Inkers; Photography Club, President; The Andersonian; Dramatics Club; German Fellowship; French Club; Baseball.

Joyce Grandfield Wiuff, A.B.
Nipawin, Saskatchewan, Canada
Cihu Club, Historian; Sigma Tau Delta, Historian, Vice-President; I.R.C.; W.A.A.; W.S.G.A.; The Andersonian, Society Editor.

JACK COUSINS, *Vice-President* MARILYN BUTGEREIT, *Secretary* JOE BATDORF, *President*

J U N I O R S

TWILA E. ALEXANDER
Union City, Ind.

HOMER D. ALLEN
Mitchell, Ind.

SYLVIA ANNE ALLENDORF
Federalsburg, Md.

EVELYN A. ANDERSON
West Brooklyn, Ill.

PAUL R. AUMILLER
Union City, Ind.

JOE T. BATDORF
Midland, Mich.

VADENA R. BEASLEY
Central City, Ia.

DARL L. BECKHAM
Ponder, Mo.

CLARENCE J. BELLAMY
Ashland, Ky.

FRANK E. BENNETT
Curwensville, Pa.

SAMUEL S. BETTS
Scio, Ohio

GEORGE D. BLACKWELL, Jr.
Meridian, Miss.

ROBERT Q. BOGGESS
Springfield, Ohio

NORMA JUANITA BRASWELL
Lufkin, Tex.

DON BURNS
Anderson, Ind.

LEE BUTGEREIT
Benton Harbor, Mich.

MARILYN BUTGEREIT
Benton Harbor, Mich.

BOB BUTTERFIELD
Modesto, Calif

ESTHER CANTLEY
Satanta, Kans.

DONNA LEE CARPENTER
Anderson, Ind.

JOHN CHERNEY
Torrington, Conn.

JAMES O. CHILDS
Dundalk, Md.

HENRY D. COLE
Cedar Rapids, Ia.

FRED GEORGE COLLINGWOOD
Arnold, Pa.

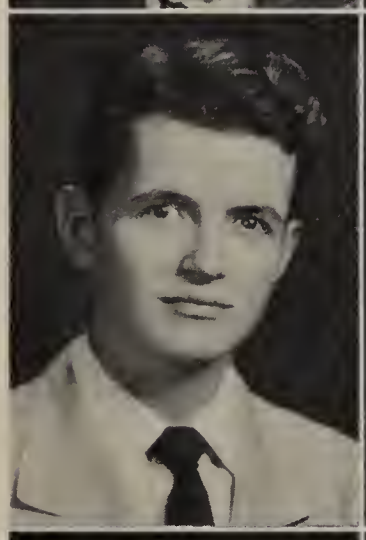

DONALD L. COLLINS
Chattanooga, Tenn.

ORVILLE BERT COLLINS
Barbaboo, Wis.

MELVYN T. CORNELIUS
Kansas City, Mo.

JACK COUSINS
Kittanning, Pa.

RUSSELL B. CROSTHWAITE
Morehead, Ky. Best wishes to all the Family Byron Crosthwaite

THOMAS LEWIS DeVOL
Anderson, Ind.

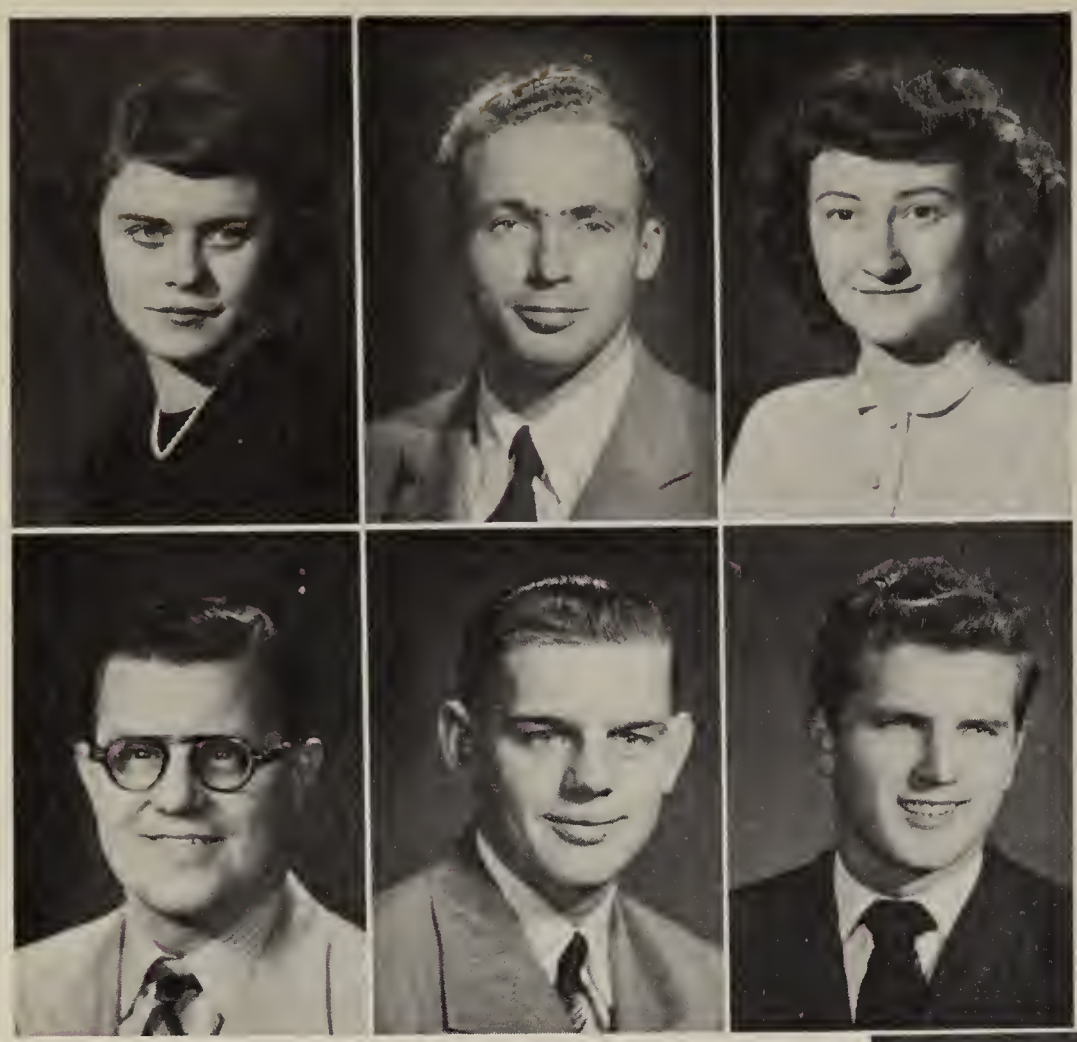

BLANCHE ELAINE DeYOUNG
Almena, Kans.

ROY RICHARD DOCKTER
Bergen, N. Dak.

MARY FADUKOVICH
Joliet, Ill.

JOHN LESTER FIELDS
Piqua, Ohio

HARRY ALFRED FRY
Venango, Pa.

DEAN ARDEN GERIG
Akron, Ind.

NAOMI LEE GOLDEN
Erlanger, Ky.

CONSTANTINE J. HANGES
Oklahoma City, Okla.

JONATHAN HART, Jr.
Lewisburg, Tenn.

GERALD LEROY HAYS
Tulare, Calif.

MARVIN PHILLIP HELSEL
Kittanning, Pa.

JOYCE HENSLEY
Kingston, Tenn.

CHARLES E. HOOK
Farmers, Ky.

RAYMOND L. HORNE
Laurel, Miss.

GUSTAV JEENINGA
Chicago, Ill.

THOMAS JENKINS
Anderson, Ind.

LYDIA JOINER
Hammond, La.

CHARLES W. JONES
Bradenton, Fla.

HERMAN A. KEENEY
Anderson, Ind.

CHARLES D. KLINE
Anderson, Ind.

CLARENCE KNIGHT
Harlingen, Tex.

JACK KNOWLES
Birmingham, Ala.

AVON KNOX
Pryor, Okla.

ROY L. LIGHTY
Satanta, Kans.

EDWIN DALE McGRAW
Elwood, Ind.

ALICE IRENE McGUIRE
Miami, Fla.

RUTH McKINNEY
Zoe, Ky.

FERN MILLER
Stratton, Nebr.

CARL ALONZO MUNSON
Anderson, Ind.

DOYLE L. NEWTON
Anderson, Ind.

CAROL LEA OLSON
Indianapolis, Ind.

PAUL EDWIN O'NEILL
Anderson, Ind.

ORAN W. PASS
Tampa, Florida

DORIS MAE PEELER
Washington, D.C.

CHARLES PULSIPHER
Alma, Mich.

THELDA QUINN
New Albany, Ind.

RUTH RITTER
Benton Harbor, Mich.

HAWARD ELWOOD ROGERS
Metropolis, Ill.

EDA ROSE
Booker, Tex.

ZELLO ROUSE
Anderson, Ind.

GLENN JAMES SANDS
Grand Rapids, Mich.

BETTY LOUISE SCHLIEP
Harvard, Nebr.

JAMES C. SEBRING
Erie, Pa.

EDWARD J. SMITH
Beckley, W. Va.

BARBIE SPENCER
Anderson, Ind.

JOYCE DELORIS STONE
Anderson, Ind.

DEAN L. STORK
Defiance, Ohio

BILLY JOE THOMAS
Ashland, Ky.

RICHARD LEE UMMEL
Claypool, Ind.

KENNETH IRVIN WALKER
N. Apollo, Pa.

NORMAN WALKER
Flint, Mich.

SANFORD EDISON WELLMAN
Morganton, N.C.

WILLIAM WESNER
St. Joseph, Mich.

SHIRLEY NAOMI WILLIAMS
Columbus, Ohio

DONALD PAUL WRIGHT
Anderson, Ind.

JOANNE MARIE YUTZY
Toledo, Ohio

PAUL YUTZY
Toledo, Ohio

SENIORS NOT PICTURED

RONALD M. ACHOR
OLIVE H. ARMS, A.B.
ROBERT C. AUSTIN
JAMES L. BARRETT
JOE DAVID BLANCHARD
BURDETT BIDWELL
JOHN BOBAK, JR.
LOYD GARNER BUTLER
MARLIN W. COLLINGWOOD
ISOM R. CROCKETT, A.B.
EDNA FLORENE DAWSON
EUGENE CALVIN DYER
MELVIN DAVID GOERZ
NANCY GOODELL
MERRILL E. HOLLOWAY
JUANITA C. HUMPHREY
JOY ELIZABETH IKAST
CHARLES FRED KNEPP
ETHEL RUTH KNEPP
RUTH MARIE KOCH
THELMA LaVONNE LITTLE
LAWRENCE E. McCLURE
CARROLL T. McDOLE
RICHARD CURTIS MANESS, B.Th.
DAVID MARTYN
MARLYN LOIS MEYER, A.B.
JOHN EDWIN MILLER, B.S.
GEORGE W. MINGLE, B.S.
MILTON EUGENE PROCTOR
BRUCE H. RADAKER, A.B.
LYNN E. RAMEY
HOWARD GLENN RANKIN
ROBERT RUSSELL ROBBINS
EVERELL JAY ROCKHILL, B.Th.
ELLA MAE RUEFENACHT
LEON SKORINKO
EURETHA L. SORRELL, B.Th.
GLEN O. SUTHERLAND
WILLIAM A. THOMAS
RUTH FERN TIPTON
EDGAR B. TYLER
JOHN HENRY WILLIAMS
SYDNEY JACKSON WILLIAMS

JUNIORS NOT PICTURED

HELEN E. ACHOR
HAL RICHARD BAUCHERT
KENNETH A. BISCHOFF
WILLIAM D. BOWSER
ROBERT C. CARTER
GEORGE CERBUS
CLARENCE M. CLEMONS
JACK CONRAD CROUSE
LEWIS D'ALESSIO
FLORENCE DAVIS
FRANCES EVELYN DIEZEL
JAMES GORDON DUGGER
RALPH EUGENE EARNEST
OTTO ENGELMANN, JR.
J. BYRON HALL
DOROTHY LOUISE HALVERSON
DAN HARMAN
TRUMAN A. HARRIS
WILBER BRYSON HATCH
HARRY HINEMAN
JOHN HOREVAY
TIM KARAMITROS
WILLIAM ARTHUR KELLY
KENNETH HOMER KNIGHT
LaWANDA FAYTHE KOGLIN
HELEN BROWN KREPS
RICHARD OLIVER KREPS
ALTON GERALD LEE
DON RAYMOND LEWIS
JAMES HERBERT LITTON
LEATHA McFALL
VICTOR GERALD McKELVEY
RAMONA JEAN MARTIN
ROBERT LEE METZ
ARDELL ARTHUR MILLS
CARL ALBERT MUNSON
RALPH EUGENE PORTWOOD
FLOYD COLLINS PROCTOR
THOMAS TALMADGE SALTER
WILLIAM T. SEBRFE
AUSTIN ELMER SOWERS
FREDERICK JOHN SPONHOLTZ
CALEB BOYD STANDAFER
DANIEL GRAHAM SWEENEY
CHESTER TAYLOR
RICHARD N. TAZELAAR
FERD THOMA
THOMAS N. THOMAS
BETTE L. TROUTMAN
EARL ARTHUR VELOSKY
PAUL RAYMOND WAGNER
LAWRENCE THOMAS WITHERS
JARVIS C. WIUFF
CHARLES WILLIAM WOOD

DOUGLAS OLDHAM, *President* JEAN NOLAN, *Secretary* CHARLES WHITMILL, *Vice-President*

SOPHOMORES

MARILYN ADCOCK
Anderson, Ind.

NORMA J. ALLEN
Distant, Pa.

LEROY P. ANDERSON
Erie, Pa.

PAUL F. ARTHUR
Charleston, W. Va.

BURNEDITH L. AUTRY
Detroit, Mich.

BARBARA BERESFORD
Anderson, Ind.

SARAH ELAINE BEST
Atlanta, Ga.

LEROY BOHLING, Sr.
Ovid, Mich.

ALTHA BORDEN
Stratton, Colo.

ROBERT BOYER
Anderson, Ind.

MARTHA JANE BRADFORD
Decatur, Ala.

ARNOLD F. BRANT
Kalamazoo, Mich.

MARJORIE BULLER
Benton Harbor, Mich.

WILLIAM OSCAR BURDETT
St. Charles, Pa.

DRUCILLA CIMA
Madrid, Ia.

THOMAS COCKERHAM
Campbellsburg, Ind.

PATSY COLLINGWOOD
Natrona Heights, Pa.

PALMER COLLINS
West Palm Beach, Fla.

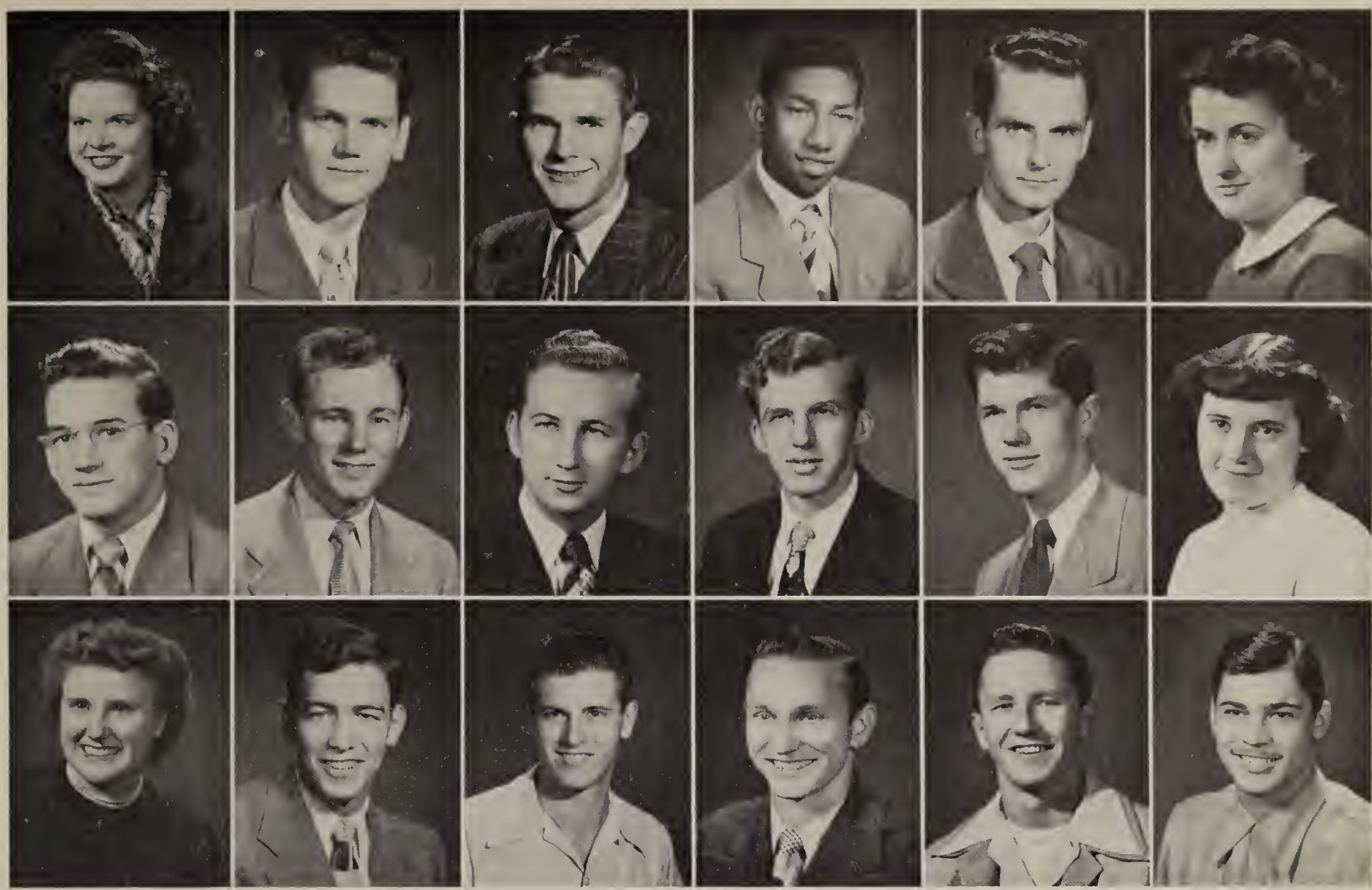

PEGGY COLLINS
Wheeling, W. Va.

HAROLD CONRAD
Parma, Ohio

KENNETH COOK
Juniata, Nebr.

SAMUEL J. CORNELIUS
Kansas City, Mo.

CALVIN CORWIN
Ashley, Ohio

LEOLA CROSTHWAITE
Morehead, Ky.

ROBERT OSCAR DEAL
Hickory, N. C.

HERBERT DIETZ
Columbus, Ohio

WILLIAM CLARENCE ELLIS
Scott Depot, W. Va.

STANLEY FLUCK
Lansdale, Pa.

LEROY FULTON
Daytona Beach, Fla.

MARY LOU FUNDERBURG
Huntington, Ind.

PHYLLIS ELAINE GILLESPIE
Owatonna, Minn.

WARREN GOURLEY
Anderson, Ind.

ROBERT GRAY
Anderson, Ind.

MILTON HAMON
Kerrville, Tex.

RICHARD HARP
Atlanta, Ga.

CHARLES E. HARRIS
Columbus, Ohio

MARILYN HARRISON
West Plains, Mo.

CHARLES HAWKINS
Indianapolis, Ind.

LORENE HENDRIX
Nashville, Tenn.

RALPH HOAR
Emden, Ill.

LEROY MARK HOFF
Hastings, Nebr.

ROMAYNE HOUGHTELIN
Owatonna, Minn.

HOWARD G. HOWELL
Beckley, W. Va.

PAUL SHELTON HUNTER
West Palm Beach, Fla.

PAUL JENKINS
Roanoke, Va.

DORIS JOHNSON
Fairfield, Nebr.

MARIAN JOHNSON
Creston, Ohio

ORVILLE JOHNSON
Farmhaven, Miss.

THEDA JOHNSON
Midland, Mich.

BEVERLY JUNE JOHNSTON
Arnold, Pa.

CHARLES EDWARD JONES
Indianapolis, Ind.

KENNETH KARDATZKE
Lindsey, Ohio

BONNIE KEARNS
Hamilton, Ohio

AUBREY VALENTINE KENDALL
Kendall, Fla.

CASSIE KENNEDY
Prichard, Ala.

PHILIP KINLEY
Hutchinson, Kans.

GARNETTA LASH
Wheeling, W. Va.

LUCILLE LENNEX
Dennison, Ohio

LOUIS LERNER
Arnold, Pa.

GLENDA MAE LITTLE
Bastrop, La.

HERBERT LUCAS
Middletown, Ohio

CLIFFORD McDANIEL
Casey Creek, Ky.

RAMONA GERMAINE McGRAW
Huntington, Ind.

RUTH ANNE McNELLY
Portsmouth, Ohio

GAYLE MILLAR
Milwaukee, Wis.

JOHN W. MILLER
Cactus, Ariz.

RUSSELL MILLER
Bedford, Ind.

JAMES W. MOHNS
Milwaukee, Wis.

COLLEEN MORGAN
Bellevue, Ohio

GENEVA NELSON
Monticello, Ill.

ANNE NICHOLS
Chicago, Ill.

STANLEY NICHOLS
Chicago, Ill.

ROBERT LYNN NISWANDER
Defiance, Ohio

JEAN NOLAN
Lima, Ohio

DOUGLAS OLDHAM
Anderson, Ind.

DAVID IRVIN PARKER
Kendall, Fla.

RANDALL PEACOCK
Flint, Mich.

MERLE PHILLIPS
San Diego, Calif.

JIM PICKENS
Charleston, W. Va.

R. EUGENE PRICE
Hickory, N. C.

JEAN RATZLAFF
Stoneboro, Pa.

NATALIE REAGAN
Federalsburg, Md.

TOMMY REDMOND
Big Spring, Tex.

RICHARD LEE ROTHMAN
Nashville, Tenn.

SHIRLEY SEARS
Midland, Mich.

CLIFFORD SEXTON
Anderson, Ind.

ELSIE COBURN SEXTON
Anderson, Ind.

FLORENCE SHOTWELL
Scranton, Pa.

JACQUELYN SIMMONS
Daytona Beach, Fla.

ANN ESPEY SMITH
Bessemer, Ala.

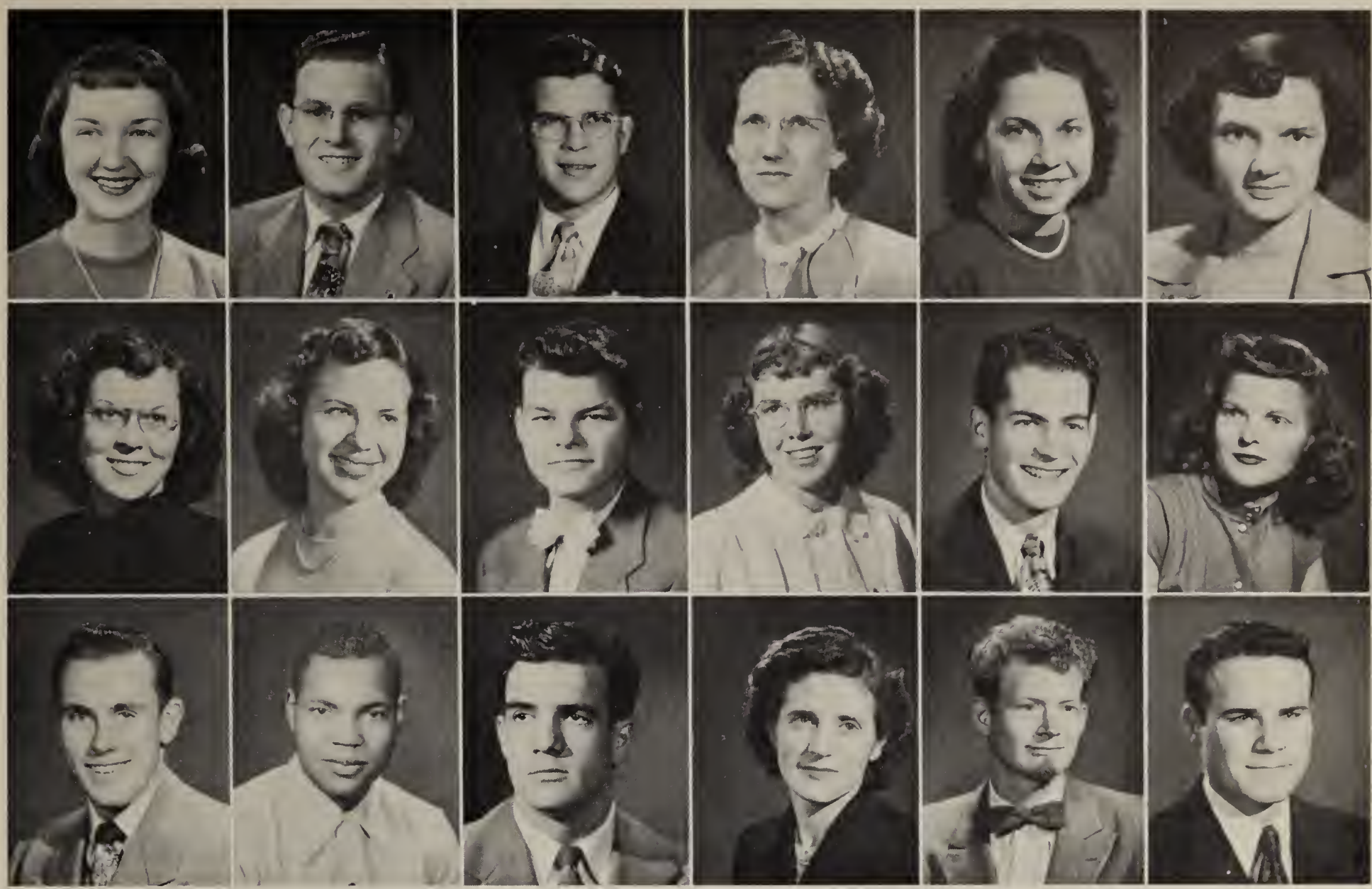

JOAN K. SMITH
Oak Grove, La.

PAUL SMITH
Duncannon, Pa.

ROBERT NORTON SMITH
Fairview Park, Ohio

RUTHIE MAE SMITH
Bastrop, La.

MARTHA STRICKLER
Anderson, Ind.

BARBARA JEAN SWITZER
Belding, Mich.

MAXINE THOMPSON
La Grange, Ga.

VIRGINIA TITLEY
Anderson, Ind.

MARVIN L. TUTTLE
Danville, Ill.

JUNE PHARES WALKER
Eugene, Ore.

PAUL HUTCHINS WARD
St. Elmo, Ill.

MADALAINE WESTLAKE
Creswell, Ore.

RODNEY WHALON
Fulton, N. Y.

VIRGIL WHITEHURST
Dunkirk, Ind.

CHARLES WHITMILL
Anderson, Ind.

MATTIE WOOD
Casey Creek, Ky.

MAURICE CLINTON WRIGHT
Alexandria, Ind.

PALMER YALE
Fairmount, Ind.

SOPHOMORES NOT PICTURED

BILL N. AMEREDES
WILLIAM B. ATSALIS
CHARLES E. BARRETT
DAVID E. BENTLEY
ADELINE BULLER BRANT
DONALD BRUMFIELD
CARTER LEE BYFIELD
GEORGE CAMPBELL
WILLIAM B. CLAMPITT
OLA G. CROCKETT
PATRICIA HELENE CROPP
PAUL D'ALESSIO
ELVIN T. DAVIS
JOSEPH ANTHONY DELWEY
NOVA LILLIAN DUGGER
ELMEDA DUNAGIN
ALBERT C. EASTERLING
ELBERT MASON EBERSOLE
WILETTA FLEENOR
ELDINE FRAZEE
ROBERT LEE FREEMAN
ROBERT EUGENE GRANT
MYRON RAY HAGEN
TROY ODEL HALL
ROBERT M. HARTLEY
PAUL HARTZLER
CLIFFORD WILLIAM HEARD
HARRY SUMNER HEBENTHAL
LEROY M. HINES
HARRY A. HOWELL
ROBERT LEON HUFFMAN
BENNY EUGENE JOHNSON
SIDNEY McCLELLAN
CHARLES AARON JONES
ROBERT A. JOSLEN
INEZ JEAN KIDD
JOSEPH ROBERT KNOTTS
SAM KOCH
VIVIAN JUNE LEWIS
AARON WILLIS LONG
DUANE McCARDLE
JACKSON EDWARD McGILL
DELORIS JEANNE MINNIEAR
MARCUS HAROLD MORGAN
EMERSON MUTTERSPAUGH
KELSA WILLIAM NIXON
WILLIAM N. OBLINGER
EVERETT LEROY PARKS
WILLIAM EUGENE PATTERSON
DORIS MAE PLEASANT
BONNYLYNE W. PORTWOOD
TOM RACON PYEATT
WILBUR ALBERT RAPSILBER
ELLEN JUNE RICE
MARY LOUISE RICHARDSON
EDITH JOYCE ROUSSEAU
HOY ELWOOD RYAN
KENNETH EARL SEELEY
DANTE ANTHONY SCHIAVONE
ROBERT ELLSWORTH SMITH
TED C. SMITH
THOMAS EUGENE SPENCER
ROBERT HAROLD STREATY
CHARLES RUSSELL SWINFORD
BARBARA E. TAYLOR
ROGER TILFORD
WILLIAM W. TILLMAN
M. E. TRIGLETH
GENEVA MAXINE TRIGLETH
VELMA RUTH VAN HOOSE
ROSELLA ANN WHITEHEAD
ELDON LOWELL WILLIAMS
MARION WARD WITHERS
CHARLOTTE WOOD
HAROLD GENE WOODS
THOMAS G. WRIGLEY

PHYLLIS PALMER, *Secretary* GERALD EGELSTON, *President* BETTY HARP, *Vice-President*

F R E S H M E N

A: PAT ADAIR
Pryor, Okla.

B: THOMAS BARRETT ANDERSON
Baltimore, Md.

C: ARTHUR E. AUSTIN
Lake Placid, Fla.

D: JOHN J. BAILEY
Hugoton, Kans.

E: MELBA J. BAILEY
Huntington, Ind.

F: BARBARA M. BAIR
Springville, Ind.

G: FRANK E. BALES
Atkins, Va.

H: KARL H. BASHLOR
So. Charleston, W. Va.

I: WILLIAM C. BEAMAN
Wilmington, Del.

J: NORMA BEATTY
Cobalt, Ontario

K: JO ANNE BEVILLE
Daytona Beach, Fla.

L: BERNICE A. BILLINGS
Louisville, Ky.

M: LAUREL L. BIVANS
Stanley, Wis.

N: IONA GLADYS BLEVINS
Middletown, Ohio

O: PHYLLIS JEAN BLUHM
Bertha, Minn.

P: DOROTHY LEE BROWN
So. Charleston, W. Va.

Q: DERREL DUANE BROWN
Trenton, Nebr.

R: LORRAINE E. BULLER
Benton Harbor, Mich.

S: TRENTON JOEL BUTNER
Anderson, Ind.

T: JERRY G. CAREY
South Whitley, Ind.

A: CAROLYN J. CARMICHAEL
Lanett, Ala.

B: VIRGIL E. CARR
Canton, Ohio

C: EARL L. CARTER
St. Albans, W. Va.

D: CONSTANCE JOAN CLARK
Bondurant, Ia.

E: CHARLES T. CLEMONS
Mitchell, Ind.

F: FERN C. CRAWFORD
Cornell, Wis.

G: CHARLES N. CROSS
Anderson, Ind.

H: MARY LOUISE CULLISON
Louisville, Ill.

I: PEBBLE FAY DANIELS
Collinsville, Miss.

J: DONNA LEE DAVIS
Long Beach, Calif.

K: GERTRUDE ELIZABETH DAVIS
Apollo, Pa.

L: MARJORIE ANN DENNIS
Cincinnati, Ohio

M: WILLIAM K. DEVER
Barberton, Ohio

N: MILDRED ELOISE DIEL
Kinderhook, N. Y.

O: CAS ARNOLD DOWNS
So. Charleston, W. Va.

P: PEARL ADLINE DUVALL
Guymon, Okla.

Q: DWIGHT L. DYE
Sharon, Pa.

R: RONALD LEE EDWARDS
Anderson, Ind.

S: BARBARA A. EGELSTON
Middletown, Ohio

T: GERALD EGELSTON
Middletown, Ohio

A: MARIAN RUTH EGLY
Danville, Ill.

B: MERLIN WENDELL EICEMANN
Point Pleasant, Mo.

C: RAYMOND D. ELDERS
Huntsville, Ala.

D: KATHRYN LOUISE ELLINGSON
Hamilton, Ohio

E: JEAN I. EUBANK
Albion, Ind.

F: GLEN CAREY FERGUSON
Elkhart, Kans.

G: ENOCH RAY FINLEY
Huntington, W. Va.

H: ALMA RUTH FISHER
High Point, N. C.

I: LOIS ELLEN FORTNER
Effingham, Ill.

J: JOAN DOROTHEA FOSTER
Louisville, Ky.

K: MARVEL MARIE FREEBY
Long Beach, Calif.

L: HAROLD THOMAS FREED
Ellwood City, Pa.

M: NILA GERIG
Fort Wayne, Ind.

N: GUSSIE CHARLOTTE GERMANY
Palco, Kans.

O: DONALD LOYD GOOCH
Midland, Mich.

P: BURD ANN GRAY
Butler, N. J.

Q: LEIDY GREISER
Anderson, Ind.

R: DONA LOIS GRIFFITH
Anderson, Ind.

S: ROY DALE GRUBBS
Timmonsville, S. C.

T: GORDON GUSTIN
Osgood, Ind.

A: ROBERT DEWEY HAMEL
Anderson, Ind.

B: BETTY HARP
Atlanta, Ga.

C: NANCY C. HARRISON
Valdese, N. C.

D: RALPH WILLIAM HATCH
Erie, Pa.

E: BILL ROY HENRICKS
Tulsa, Okla.

F: DORA MAE HEWITT
Anderson, Ind..

G: ARDA CAROLA HIDY
Trenton, Nebr.

H: KATHRYN HISSEY
Reedsburg, Wis.

I: MARGARET ROSALEE HOOVER
Aurora, Ill.

J: JACQUELINE HOSEK
Anderson, Ind.

K: GORDON A. HOWE
N. Apollo, Pa.

L: LOWELL H. HUNT
Hamilton, Ohio

M: JOIE D. JARRED
Covington, Ind.

N: JEAN JOHNSON
Charleston, W. Va.

O: EDNA EARLE JOINER
Birmingham, Ala.

P: ELBERT LOYD JONES
Fort Meade, Fla.

Q: MARY ELIZABETH JORDAN
Greentown, Ohio

R: CLARABELLE KEMLER
Van Wert, Ohio

S: JOYCE KENNEDY
Daytona Beach, Fla.

T: BONNIE MAXINE KERRY
Harmony, Pa.

A: WILLIAM PAUL KIRKWOOD
New Kensington, Pa.

B: DOROTHY JUNE KIZER
Tulsa, Okla.

C: LEONARD JOHN KLAASSEN
Owosso, Mich.

D: MELVIN H. KOHL
Springfield, Ohio

E: RAYMOND KOONTZ
Flora, Ill.

F: DAVID EDWARD LE VIERE
Ellwood City, Pa.

G: FRED LICK, Jr.
Fairview Park, Ohio

H: BETTY JANE LIGHTCAP
Anderson, Ind.

I: BETH LIGHTY
McPherson, Kans.

J: ROBERTA RUTH LIGHTY
Satanta, Kans.

K: LANORA MAE LISTELLO
Centralia, Ill.

L: HAROLD DALE LONG
Charleston, W. Va.

M. JANET ELLEN LONG
Anderson, Ind.

N: WILMA RUTH LYKINS
Dunbar, W. Va.

O: WILLIAM EUGENE McCONNAUGHEY
Alexandria, Ind.

P: CLAUDE JAMES McCOY
Tucson, Ariz.

Q: LAURA LEE MAKINGS
Trenton, Nebr.

R: LOIS E. MANHE
Milwaukee, Wis.

S: GEORGIA ELIZABETH MARSHALL
St. James, Mo.

T: DOREEN HAZEL MARTIN
Bowdon, N. Dak.

A: DALE LESTER MEANS
Punxsutawney, Pa.

B: FREDERICK G. MENCHINGER
Benton Harbor, Mich.

C: EUGENE MENDENHALL
Farmersville, Ohio

D: PATRICIA EVELYN MILES
Flora, Ill.

E: BARBARA ANNE MILLER
Los Angeles, Calif.

F: EVELYN R. MILLER
Cushing, Okla.

G: JACQUELINE MONTEITH
Springfield, Ohio

H: VENAH JEANNETTE MOSER
Louisville, Ky.

I: RAYMOND A. MOWRY
Waynesboro, Va.

J: JANET EVELYN MYERS
Anderson, Ind.

K: EARLENE NEILL
Detroit, Mich.

L: MARVIN LEROY NUSZ
Elk City, Okla.

M: LEROY OESCH
New Springfield, Ohio

N: PHYLLIS PALMER
Charleston, W. Va.

O: GWENN PARKER
La Porte, Ind.

P: WILLIAM PERRY
Cambridge Springs, Pa.

Q: SHIRLEY PETERS
W. Liberty, Ohio

R: BETTY LOU PHIPPS
San Antonio, Tex.

S: NORMAN PIRKEY
Anderson, Ind.

T: RUTH POWELL
Hamilton, Ohio

A: MARILYN C. REID
Cedar Rapids, Ia.

B: PAUL RIDER
S. Charleston, W. Va.

C: NANCY ROBB
Vandergrift, Pa.

D: ROBERT ROYER
Massillon, Ohio

E: RUSSELL LEE ROYER
Greentown, Ohio

F: CHARLOTTE SABOSKE
Oil City, Pa.

G: HEWA RUTH SCHIEVE
Anderson, Ind.

H: CHARLES SCHNEIDER
Lutesville, Mo.

I: BETHAL SCHUTJER
Grand Rapids, Minn.

J: EDWARD SCHWEIKERT
Lancaster, Ohio

K: HAROLD SCOTT
Noblesville, Ind.

L: NEIL SHRINER
Detroit, Mich.

M: MARILYN SNIDER
Springfield, Ohio

N: THERON SORRELL
Lanett, Ala.

O: JAMES SPONHOLTZ
Elgin, Ill.

P: CHUCK STANLEY
Tulsa, Okla.

Q: DORIS TERRELL
Trenton, Nebr.

R: WILLIAM L. THOMAS
Ashland, Ky.

S: BETTY ANN THOMPSON
Detroit, Mich.

T: PANSY THOMPSON
Grand Cayman, B.W.I.

A. JUNE L. TRUESDELL
Wayne, Mich.

B: ROBERT C. TUNNELL
Madera, Calif.

C: HILLARD TURNER
Anderson, Ind.

D: WILLIAM UPTON
Anderson, Ind.

E: CHARLES GAYLORD VANHOOSE
Louisville, Ky.

F: NORMAN VELIE
Anderson, Ind.

G: BETTY LOU WALKER
Hazel Park, Mich.

H: BEVERLY J. WALKER
Flint, Mich.

I: ESTHER WAURICH
Anderson, Ind.

J: BETTY ANN WENDT
Middletown, Ohio

K: WILLIAM WESTLAKE
Pomona, Calif.

L: CLAUDE WHITE
Akron, Ind.

M: HILDA WIESCHOLEK
Burlington, Mich.

N: DAVID C. WILLIAMS
Punxsutawney, Pa.

O: JEAN WILSON
Oklahoma City, Okla.

P: AGNES WISE
Cedar Rapids, Ia.

Q: LETHA WOOD
Jackson, Mich.

R: GENE WOODS
Cullman, Ala.

S: WILLIAM WRIGHT
Oakland, Calif.

T: GERALD YATES
Ottumwa, Ia.

FRESHMEN NOT PICTURED

GILBERT L. ACHESON
JACK RICHARD BAKER
THOMAS F. BAILEY
PHYLLIS I. BARD
JAMES SANDFORD BASEY
DAVID B. BATDORF
ROSE ANN BECKERMAN
RICHARD B. BERGDAHL
ERNEST GERALD BILLINGSLEY
JACK C. BINION
AUDRIA MAE BLACKWELL
AGNES BOBAK
DONALD BOYD BOWERMAN
LESLIE CHARLES BUTGEREIT
DONALD R. CAVENDER
ALBERT B. COMPTON
JAMES R. CUNEO
BETTY RUTH DAHMS
BILLY RAY DAVIS
SMITH DAVIS
VIRGINIA RUTH DeFOY
ROBERT F. DODD, JR.
EUGENE ELWYN DOOLEY
RICHARD DUER
ROBERT LEE DUGGER
FRANCES LOUISE DUTY
ARTHUR NELSON DYE
WILLIAM FELTS, JR.
FREDERICK W. FINNEY
DONALD GEORGE FISHER
FRANCIS L. FLANAGAN
THELMA JEAN FLEMING
MARION WALTER FRAYSUR
BETTY JOYCE GOBBLE
JOHN WILLIAM GUNTER
H. LAVONNE HALES
RAYMOND C. HAMON
WAYNE HAND
DANIEL G. HARGER
WILLIAM BURT HARPER
WAYNE L. HARTING
EDNA MAE HARTLEY
CARL WILLIAM HAWKINS
MYRTLE HILL
SHIRLEY EUGENE HOWARD, JR.
JACKIE C. HOWELL
WILLIAM EDWARD HUNTER
LESTER SAMUEL HYSLIP
ROBERT CHARLES IRLE
LIZZIE JANE JOHNSON
CALVIN WRIGHT JONES
BEVERLY JEAN KALINOSKI
BETHEA LORAINE KIDD
ESTELLA ROSETTA KIDD
GERALD DOUGLAS KING
CLARA ESTELLA LORTON
CAROL JUNE LONG
ARTHUR C. LOEWEN
EDITH MILDRED LINDERMAN
CLIFFORD WAYNE LIGHTY
ESTEL EUGENE LUDLOW
JEANNETTE McCLURG
CAROL IRENE McPHERON
EUGENE MADISON
CALVIN BROMLY MARSHALL
BEVERLY RAY MARKLEY
CURTIS MATTHEWS
RICHARD RALEIGH METZING
BILLIE RAE MILES
PHILLIP WAYNE MILLER
ORVILLE ELSWORTH MORRISON
HUBERT HENRY MURRAY
JOHN WILLIAM MURRAY
BENJAMIN M. NELSON, JR.
JERRY LEE NELSON
WILMA LILLIAN NUSZ
JOSEPH LOUIS O'MALLEY
BLANCHE LOUISE PENTZ
CLIFFORD CARLTON PETERS
NAOMI CLAIRE PFANDER
DOROTHY PICKENS
THOMAS FRANKLIN PICKENS
MAURICE ADRIAN PICKERING
ROSCOE POLING, JR.
ROBERT NEAL PRATHER
RICHARD QUESENBERRY
JAMES HENRY RAINES
GEORGE W. RAY
MELVIN RIGGS
RUSSELL ARLO ROBOLD
HOWARD JAMES RUSSELL
THOMAS MILTON SARVER
SHIRLEY MAE SHIELDS
H. RICHARD SHOCK
DAVID PIERCE SLEET
HOWARD WAYNE SCOTT
ROBERT EUGENE SHORT
RUSSELL EDWARD SMITH
SYLVAN D. SNELLING
DOROTHY MAE STERLING
ROBERT LOUIS STITES
WILLIAM LUTHER THOMAS
BARBARA E. TILEY
D. RAYMOND TROUTMAN
CHARLES HALFORD VANDERBUR
THOMAS DEXTER VanDYKE
RONNIE J. VANNESS
THEODORE NORMAN WATTRON
DOLORES JEAN WEBB
ROBERT PAUL WEBB
C. VANCE WEBER
HAROLD OSCAR WELSH, JR.
RONALD LEE WILLIAMS
RALPH VERNON WILLIS
JOYCE ELOISE YUTZY

Anderson College...

where religion and education
join hands to build
Christian character in
her students.

Gospel Teams

Leading students to seek a deeper and more vital religious experience, Rev. Maurice Bergquist shared with us some of his experiences as a world traveler during Religious Emphasis Week of the Spring semester.

Leaders in

When he visited the campus during Religious Emphasis Week for both semesters this year, Rev. Herbert Thompson thrilled his listeners with his inspirational Gospel singing.

Dr. W. Dale Oldham, college pastor, shared with us some of his religious beliefs during Religious Emphasis Week of the Fall semester.

Religious Emphasis

Ministers in the City

Row 1: Rev. William Fleenor, Rev. George Skinner, Rev. Raymond Hastings, Rev. John Clark.

Row 2: Rev. Dewayne Bell, Rev. William E. Reed, Dr. W. Dale Oldham, Rev. Nathan Smith.

MINISTERIAL FELLOWSHIP

Row 1: Ralph Welton, Glen Ball, Ralph Morton, Robert Niswander, Russell Royer, Charles Kissell, Cassie Kennedy, Thelda Quinn, Paul Arthur, Ray Elders, Lloyd Pfander.

Row 2: Bill Neece, John Williams, Simon Robinson, Robert Royer, Robert Huffman, William Kirkwood, Ed White, Luther Anderson, Ed Schweikert, Russell Robold.

Row 3: Leroy Bohling, Jack Allen, Bill Evans, Ed Smith, Charles Detweiler, Richard Rothman, Wilfred Meacham, Bud Cain, Lloyd Tate.

Row 4: Dale Grubbs, Wilber Hatch, Philip Kinley, Robert Hill, Bill Hazen, Charles Thomas, Lynn Ramey, Wilbur Qualman, Zello Rouse, Charles Jones.

Row 5: Ray Wagner, Harold Scott, Carl Williams, Norman Butler, Alvin Nusz, George Williamson, Art Coberly, Arlo Newell, Ralph Johnson, Henry Coker, Willie Lee, Clifford McDaniel, Leon Barnes, Eugene Ramsay.

Row 6: Dr. Eugene Newberry, *adviser,* Carl Peterson, Bill Ellis, Horace Pulsipher, Charles Schneider, Byron Hall, Glen Ferguson, Dwight Dye, Don Rice, John Bobak, Dr. Adam W. Miller, James Stewart, *president.*

Religious Life Committee

Row 1: Prof. Walter Haldeman, Frances Brown, Val Clear, Dr. Earl Martin.

Row 2: Dr. Adam W. Miller, Don Collins, Jack Cousins.

Main Dorm Prayer Room

Each dormitory has a room which is designated as a place for quiet prayer and meditation.

STUDENT VOLUNTEERS

Row 1: Twila Alexander, Maxine Thompson, Shirley Williams, Leola Crosthwaite, Marvel Freeby, Jean Ratzlaff, Lucille Lennex, Mildred Diel, Jean Ritter.

Row 2: Joyce Wilcox, Joanne Yutzy, Lenora Listello, Ruthie Mae Smith, Thelma Hendrix, Evelyn Anderson.

Row 3: Charles Hawkins, Dr. Adam W. Miller, *adviser,* Philip Kinley, Sidney Johnson, Orville Ratzlaff, Leroy Falling.

Row 4: Byron Crosthwaite, Marion Fraysur, Sam Betts, Charles Jones, Kenneth Seeley, Charles Kissell.

East Hall

North Hall

Prayer is a vital part of dorm life.

Campus Prayer Meetings

Morning Prayer Meeting

Main Dorm

CHAPEL SPEAKERS

Dr. Sherwood Eddy, internationally known author and speaker.

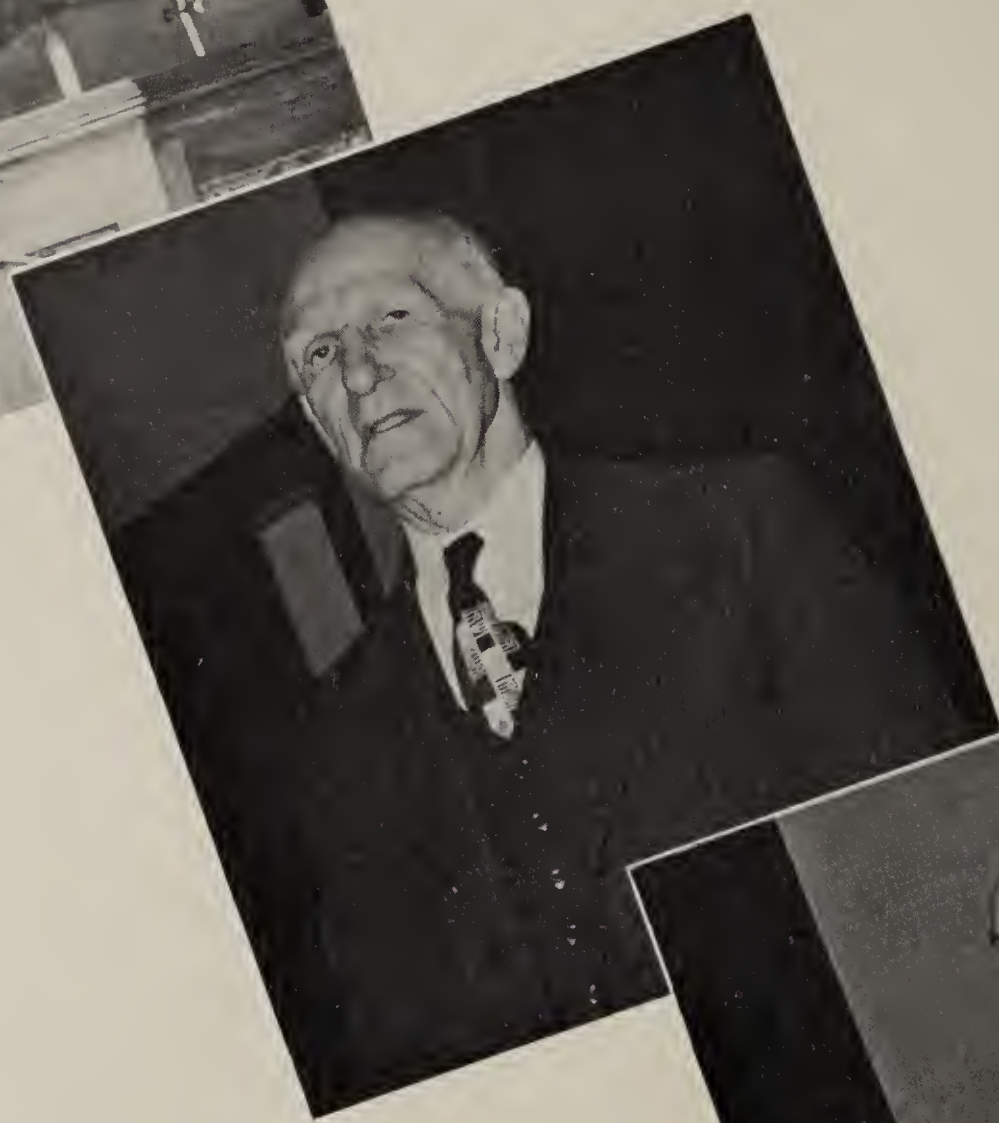

Dr. Frank Laubach, renowned missionary, educator and literacy expert.

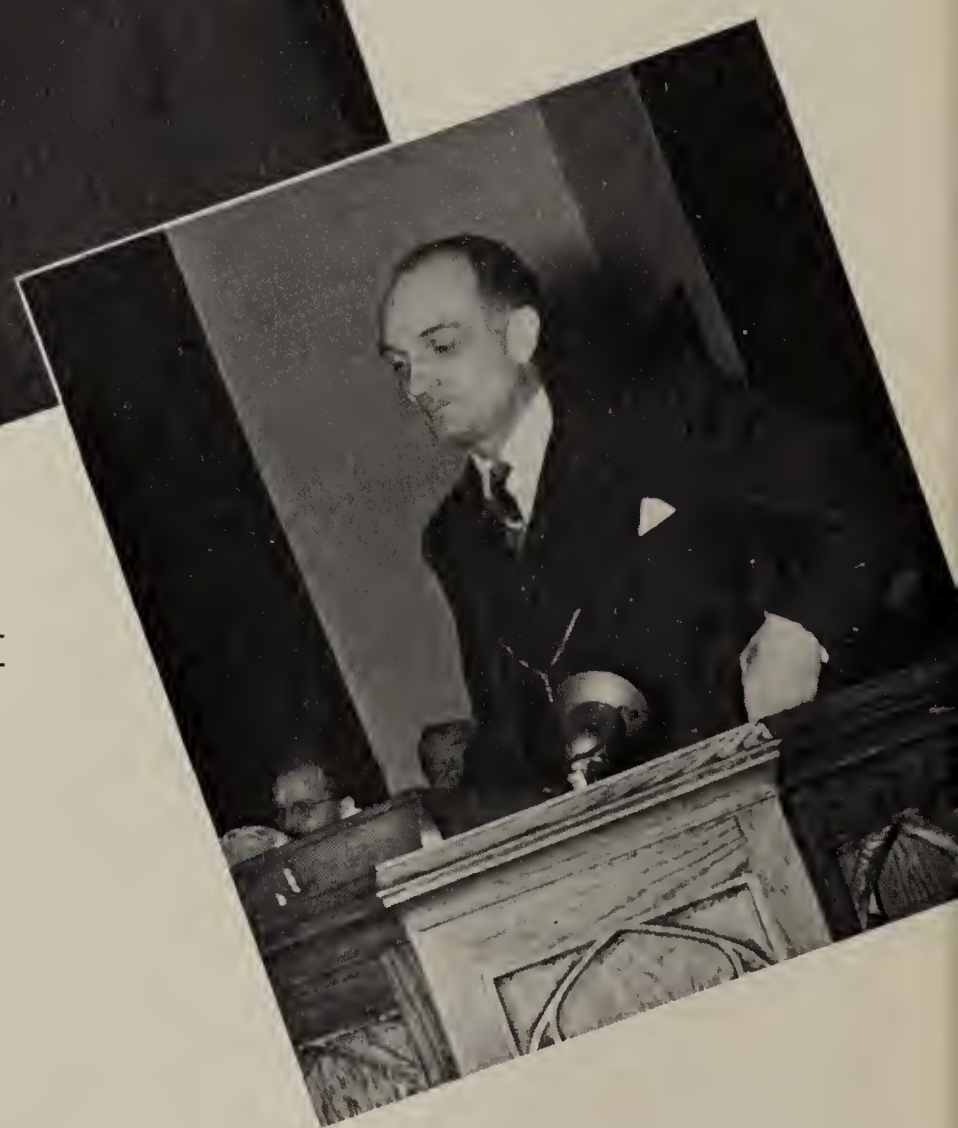

Dr. Elmer George Homrighausen, educator and theologian from Princeton University.

Anderson College...

where students find time
to relax between classes and
enjoy the beauty of
campus life.

School Begins

"I HEAR MUSIC"

ADVISEE? MAJOR? ADVISER?

FRESHMEN ORIENTED

"What a Life"

—Frosh

HIGH SPOTS

Charley's Aunt

The Brother

DR. JOHN'S THIRTIETH YEAR

HOMECOMING

WINNING
FLOATS

RUNNERS-UP

STATE STUNT NIGHT

Stunt Night Features

Richard Meischke, M.C. Winners: Instrumental—Trumpet Trio; Drama—Chuck Lee; Vocal—Doris Peeler.

TRIAD ALL-SCHOOL AMATEUR HOUR

The SACHEM CLUB Presents

CLEOPATRA

ALOMA SALTZMANN

RAYMOND HORNE

ALBERT RATCLIFF

WHO'S

CHARLES KLINE

DON RICE

MAXINE GRUNWALD

DONNA CARPENTER

DONALD COLLINS

CLAUDE GOOD

WHO

JOSEPH BATDORF

KENNETH GOOD

MARILYN BUTGEREIT

Booster Sing

20 VAGABOND MEN

PEP'S FIFTH ANNUAL MUSICALE

DAYBREAK

FORMALS

CAMARADA OPERETTA

"Pirates of Penzance"

GREAT ISSUES

PHILLIP WILLKIE

GEOFFRY LEWIS

BIG JIMS YOUR BET!
PATDORF
KILMER

SNAPS

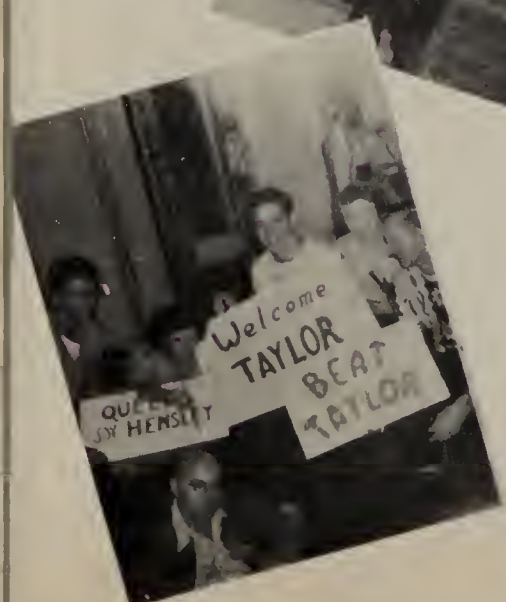
Welcome
TAYLOR
BEAT
TAYLOR

Remember

THIS

I. R. C. Model United Nations General Assembly

JAMES H. ELDRIDGE

Science Club County Day

DR. THURMAN P. RICE

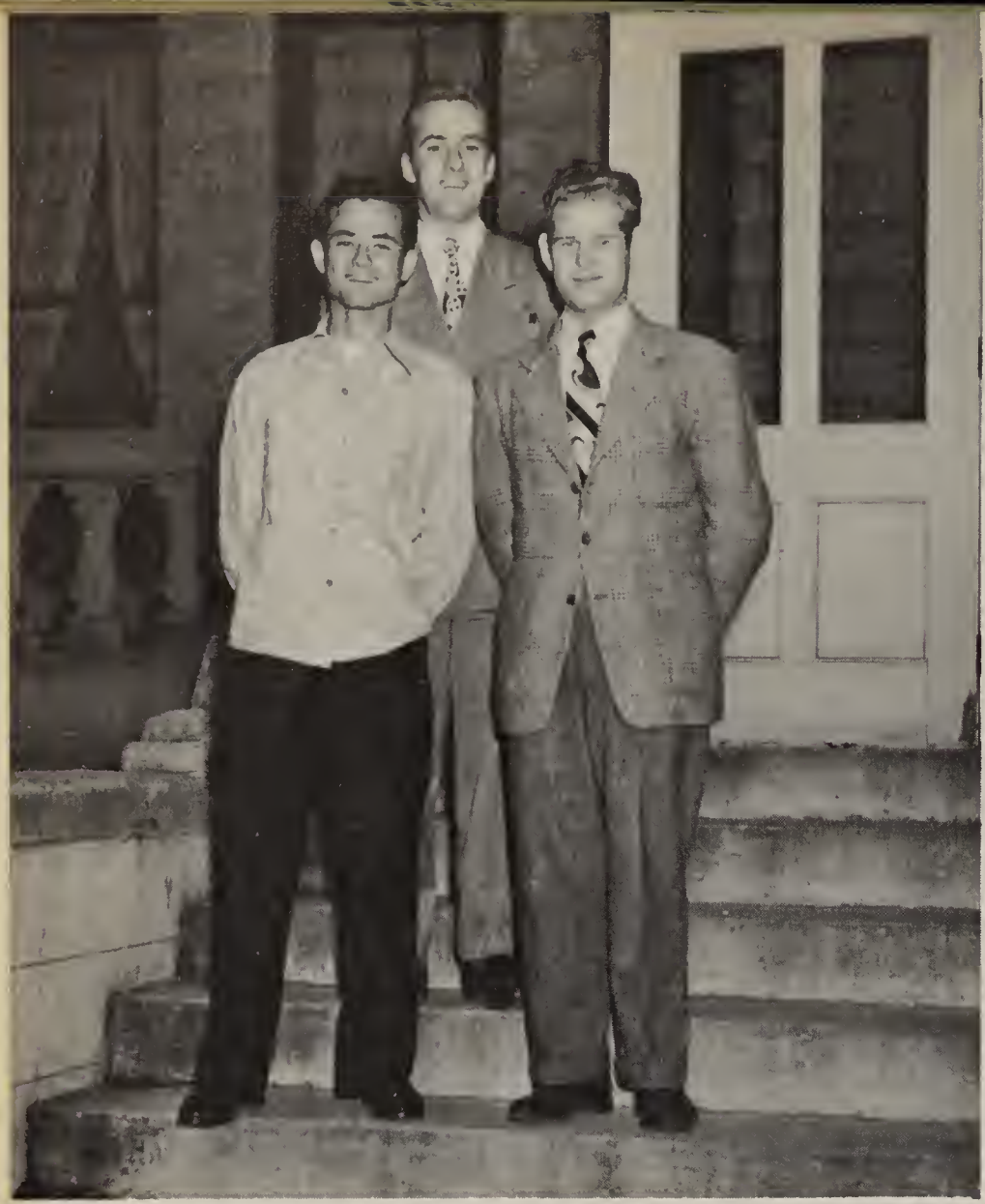

Row 1: John Mowery, *secretary,* Gus Jeeninga, *vice-president.*

Row 2: Paul Yutzy, *president.*

M. A.

Composed of all men students on the campus the Men's Assembly has for its purpose the promotion of goodwill among the men of Anderson College. The organization functions through a Men's Committee which co-ordinates all phases of college life, especially social and intellectual, which are of particular interest to men.

Row 1: Carol Olson, *secretary,* Lucille Lennex, *treasurer.*

Row 2: Marilyn Butgereit, *vice-president,* Maxine Grunwald, *president.*

W. S. G. A.

All women students on the campus adjust better to college life and develop a more pleasing personality through their membership in the W.S.G.A.—Women's Student Government Association. During this year special speakers have been invited to lecture on subjects which are vital in aiding members to attain the goal of ideal womanhood.

The IV-C's

YOUNGEST of Anderson College's social clubs, the IV-C's was organized this spring to help meet the need of more men's clubs. Its name stands for the four C's—church, college, country and club—which members seek to serve. Officers serving the first term are: Leon Anderson, president; Forrest Richey, vice-president; Paul Hunter, secretary; Richard Rothman, treasurer, and Virgil Trick, historian.

Charter members, left to right, are: *Row 1*—Virgil Trick, Paul Hunter, Dick Rothman, Leon Anderson, Forrest Richey, William Patterson; *Row 2*—Paul Smith, Paul O'Neill, Dan Sweeney, Clifford McDaniel, Norman Velie, Virgil Whitehurst, Howard Howe; *Row 3*—Charles Harris, Thomas Cockerham, Randall Peacock, Simon Robinson, Rod Whalon and Kenneth Cook.

MAY QUEEN

MAXINE GRUNWALD

ATTENDANTS: *Seniors*—Aloma Saltzmann, Betty DeVol; *Juniors*—Ramona Martin, June Walker; *Sophomores*—Anne Nichols, Martha Strickler; *Freshman*—Dorothy Kizer, Phyllis Bluhm.

Anderson College...

where a student may find his place among those of similar tastes through participation in a variety of campus activities.

Row 1: Dr. John Buehler, Billy Joe Thomas, James Macholtz, Raymond Horne, Dr. Nancy Osborne, Donald Wright.

Row 2: Kenneth Good, John Cherney, Joe Batdorf, Paul Yutzy, David Batdorf, Ralph Johnson, Warren Gourley, Henry Coker, James Bailey, Marilyn Butgereit, Gayle Millar, Dr. Earl Martin, Dante Schiavone, Richard Harp, Calvin Marshall.

STUDENT COUNCIL

Purpose of the Student Council is to stimulate co-operation, encourage efficiency and co-ordinate all activities of Anderson College students. The Council serves as the official representative of the students in making their views known and caring for their best interest in matters which relate to their welfare.

In order to achieve these goals, the Council works closely with other organizations and with the college administration and faculty.

The Council has eight faculty members who are placed according to administrative position. Student membership consists of the president, vice-president, and secretary; the president and secretary-treasurer of each class and one additional representative for each fifty students; presidents of the Men's Assembly and Women's Assembly and chairmen of the all-school committees.

Officers this year are (at right): James Macholtz, *president;* Charles Kline, *vice-president;* and Raymond Horne, *secretary-treasurer.*

George Cerbus
Advertising Manager

James W. Fair
Editor-in-Chief

W. Shirell Fox
Faculty Adviser

PUBLICATIONS STAFF

Vern Forsberg
Business Manager

Marion Sell
Photographer

Barbara Taylor
Staff Secretary

ECHOES STAFF

WILLIAM JOHNSON, *art editor*
NORMA ALLEN, *clubs editor*
AUBREY KENDALL, *class editor*
MARIAN JOHNSON, *senior editor*
JOAN SMITH, *features editor*
RYLAND LACKORE, *faculty editor*
CARL MILLER, *religious editor*
ALBERT RATCLIFF, *sports editor*

CLAUDE GOOD

Managing Editor

1950

GORDON HOWE

RALPH HATCH

IRENE MCGUIRE

EARLENE NEILL
editorial assistants

PHYLLIS LONG
first semester features editor, not pictured

ANDERSONIAN STAFF

JANE BRADFORD, *copy editor*
MARILYN BUTGEREIT, *feature editor*
BILLY JOE THOMAS, *news editor*
JOYCE WIUFF, *society editor*
DONALD WRIGHT, *sports editor*
DICK MANESS, *advertising*
MARVIN TUTTLE, *circulation manager*

RAYMOND HORNE

Managing Editor

1949-'50

Columnists: Dan Harman, Ola Crockett, Raymond Horne.

Reporters—Row 1: Joan Smith, Irene McGuire Bethal Schutjer, Paul Clausen.

Row 2: Philip Kinley, Ava Withers, Claire Gayle, Avon Knox.

Row 1: Earl Henshaw, James Walters, Charles W. Jones, Don Rice, Richard Swank.

Row 2: Charles Treffry, John Williams, John Mowery, Glenn Rankin, Beverley Anderson *(treasurer)*, Maurice Joiner *(secretary)*, Ralph Johnson *(president)*, James Toon, *(vice-president)*, George Blackwell, Vern Forsberg, James Stewart, Eugene Ramsay, Allan Powell *(historian)*.

Row 3: W. Shirell Fox *(adviser)*, Palmer Collins, Raymond Horne, Don Collins, Jack Knowles, Aubrey Kendall, Jack Cousins, Herman Keeney, Kenneth Walker, Charles Kline, Charles Hawkins, Ralph Portwood, Kenneth Good, Dick Harp, Ralph Hoar, James Fair, Jarvis Wiuff, Chester Cantley, Ralph Morton.

TRIAD

A formal banquet, an original all-school amateur hour, and morning prayer meetings are a few of the many channels through which the Triad Club is contributing in a positive manner to the various student needs at Anderson College. The granting of a seventy-five dollar cash award to a deserving student is the club's chief function in the academic aspect of college life.

May the Triad Club ever strive to attain its purpose of contributing to the religious, academic and social needs of all students at Anderson College and Theological Seminary.

Row 1: Ryland Lackore, Eda Rose *(president),* June Walker *(treasurer),* Patricia Dean *(secretary),* Claire Gayle *(historian),* Evelynne Dreger, Maxine Grunwald.

Row 2: Theo Reynolds *(adviser),* Virginia Titley, Marjorie Lammers, Geneva Nelson, Velma Van Hoose, Martha Strickler, Esther Beaty, Patricia Austin, Jane Ball *(vice-president),* Barbara Switzer, Eva Kulhavey, Juanita Braswell, Helen Miller, Ramona Martin, Shirley Williams, Phyllis Gillespie, Merle Phillips, Norma Allen, Lucille Lennex.

CAMARADA

"It's the little things that count" could very easily be the motto for the Camarada Club, for its members believe in the effectiveness of the daily Christian life. This club put its beliefs into practice during the past year by sponsoring a breakfast to bolster the spirits of lonely freshmen, a caroling party during the yuletide season to cheer shut-ins, and the Gilbert and Sullivan operetta *The Pirates of Penzance* to afford relaxation to weary students.

We encourage this club to cling to its ideals and to find bigger and better ways of showing to the world the spirit of Christianity.

"God first, others second, self last" is the motto of the Sachem Club of Anderson College. There is something thrilling about a group of men bound together by a common loyalty, and it is especially true of a brotherhood united to serve and increase its capacity for service. The spirit of the Sachems is co-operation; their goal, excelling in all branches of worth-while collegiate activity. Each year this club contributes a two-hundred-dollar scholarship to some student who could not otherwise attend Anderson College. May the Sachem song ring out as never before!

SACHEM

Row 1: Dr. John A. Buehler *(adviser)*, Albert Ratcliff *(president)*, Jean Kilmer *(vice-president)*, Truman Harris *(secretary)*, Art Coberly, Jr. *(treasurer)*.

Row 2: Dean Stork, Gus Jeeninga, Louis Lerner, Paul Yutzy, Henry Coker, Lee Butgereit, Carter Byfield, Felix Murrell, James Macholtz.

Row 3: Edgar Guyer, Joseph Anderson, Joseph Batdorf, Danny Bedsole, Isom Crockett, Carl Munson.

Row 4: John Cherney, Marshall Call, Donald Puller, Gerald Culbertson, Jack Anderson.

Row 5: Billy Joe Thomas, Byron Westlake, James Austin, Thomas Redmond.

Let's All Cihu, a booklet written by Dr. Frank C. Laubach, inspired the name for the Cihu Club of Anderson College. The letters, in this small but significant word, stand for "Can I Help You?" Members of this group work together in service projects, play together, and worship together, aiming to promote friendship and fellowship wherever they meet others. During the past year the Cihu Club sponsored an all-school skating party and a chili supper for members and escorts. Sending CARE packages to foreign countries was one of its service projects for the year. To serve mankind is a worthy goal, and we believe the Cihu Club of Anderson College has attained it.

CIHU

Row 1: Florence Eggert *(adviser),* Gertrude Naujoks *(president),* Ruth McKinney *(vice-president),* Avon Knox *(secretary).*

Row 2: Joyce Wilcox, Bonnie Kearns, Frances Brown, Romayne Houghtelin, Ruth Ritter, Lucille Strawn *(historian).*

Row 3: Ruby Lee, Vadena Beasley, LaWanda Koglin, Elsie Sexton, Ruthie Mae Smith, Ava Withers, Thelda Quinn, Joyce Wiuff.

Row 1: George Cerbus, Homer Schauer, Lee Theodore, Loren Williams *(treasurer)*, Arlo Newell *(secretary)*, Don Boze *(vice-president)*, Charles Thomas *(president)*, Charles Whitmill, Paul Clausen.

Row 2: Tim Karamitros, Claude Good, James Woodward, James Mooney, Bud Cain, Charles Loewen, Charles Lee, Richard Maness, John Bouseman, Douglas Oldham, Dr. Eugene Newberry *(faculty)*.

Row 3: Ernest Gross, James Childs, Ed Hoffman, Robert Hazen, Robert N. Smith, Paul Jenkins, Philip Kinley, Orville Collins, Lowell Williamson, Gene Dyer, Warren Gourley, Norman Walker, Everett Parks.

BOOSTER

Loyalty to a cause and the strength of the Cross is the interpretation of the familiar Booster emblem, which embodies the *fleur-de-lis* and the Cross. The club endeavors to motivate Christian character through athletics and fellowship. Activities of the year were highlighted by the sponsoring of "One Great Hour" through the World Service Office of the Church of God, in which each member contributed to world missions. The Booster chorus scored again, presenting its program entitled, "Musical Vagabonds," under the leadership of Ernest Gross, with Robert Nicholson as guest conductor.

May the wearers of the Booster black sweaters ever radiate Christian personalities that comes from loyalty to a noble cause.

PEP stands for Christian personality, education, and progress.

Founded in 1934 to promote school spirit at basketball games, the Pep Club is the oldest social club on the campus. During the past year, the club choir presented a musical program at the Veterans' Hospital in Marion and sang several times at Park Place Church. An all-school roller skating party was sponsored by the club on February 10. The fellowship of this organization is enhanced by weekly early morning prayer meetings. Christian personalities are evidenced by the positive way in which the club aids its members to achieve a well-adjusted, happy life.

May the Pepsters ever strive to attain that for which the letters PEP stand.

PEP

Row 1: Jackie Simmons, Phyllis Long, Aloma Saltzmann *(president)*, Betty Schliep, Carol Olson *(treasurer)*, Naomi Golden.

Row 2: Ella Cleveland *(vice-president)*, Blanche DeYoung, Vivian Lewis, Marilyn Butgereit, Anne Allendorf *(secretary)*, Marilyn Adcock, Marilyn Harrison, Donna Carpenter, Jane Bradford, Dr. Mary Catherine Park *(adviser)*, Doris Pleasant.

Row 3: Doris Johnson, Gayle Millar, Fern Tipton, Joy Hensley, Beverly Johnston, Natalie Reagan, Joyce Stone.

Row 1: Val Clear *(faculty)*, Carl A. Munson *(president)*.

Row 2: Aubrey Kendall *(third vice-president)*, Jack Cousins *(treasurer)*, Claire Gayle, Dr. Candace Stone, *(promotional adviser)*, Mildred Diel, Joyce Kennedy, Betty Harp, Palmer Collins, Carl Miller *(secretary)*.

Row 3: John Bouseman *(first vice-president)*, Marjorie Lammers, Erna Lois Manke, Fern Crawford, Marvel Freeby, Nancy Robb, Laurel Bivans, J. O. Carrington *(adviser)*.

Row 4: Treva Abell, Jo Anne Beville, Lowell Hunt, Bethal Schutjer, Janet Myers, Orville Ratzlaff, Byron Crosthwaite, Rudy Grubich, Dale Grubbs.

Row 5: Leroy Fulton, Melvin Riggs, Bill Burdett, Gus Jeeninga, Harold Conrad, Raymond Koontz, David Parker, LeRoy Anderson, Wilbur Hatch, Dick Harp, John Bobak.

INTERNATIONAL RELATIONS CLUB

One of the most active organizations on the Anderson College campus, the International Relations Club was founded in 1945. The aim of this group is to study and discuss contemporary world problems. It is affiliated with the Carnegie Endowment for International Peace. The first in a series of model United Nations Assemblies was held in 1947, and interest in this event is annually increasing. Indicative of the influence of the International Relations Club of Anderson College is its current membership.

EDGAR GUYER, *secretary-treasurer*
HELEN MILLER, *vice-president*
JAMES CHILDS, *president*

HONOR SOCIETY

Row 1: Dr. Mary C. Park, Lucile Willowby *(faculty)*, Marilyn Adcock *(secretary-treasurer)*, Aloma Saltzmann *(president)*, Charles A. Endter *(adviser)*.

Row 2: Robert N. Smith, Joyce Wilcox, Theo Reynolds *(faculty)*, Esther Beaty, Charles Lee.

Row 3: Eugene Price, Dick Maness, Fred Collingwood.

Row 4: Orville Collins *(vice-president)*, Wilbur Hatch, Herman Harwell, Philip Kinley, Melvyn Cornelius, Obadiah Williams, Carl Miller.

ALPHA PSI OMEGA

Row 1: Joyce Wiuff *(historian)*, Avon Knox, Dr. Vila Deubach, Lucile Willowby *(faculty)*, Evelynne Dreger.

Row 2: Claire Gayle, Marilyn Butgereit, John Lorton *(secretary)*, John Bouseman, James Stewart, Dick Maness, Wilbur Qualman *(treasurer)*, James Childs *(president)*, W. Shirell Fox *(faculty)*, Florence Orr *(faculty)*, Dr. Mary C. Park *(adviser)*.

SIGMA TAU DELTA

Row 1: Gertrude Naujoks *(secretary-treasurer)*, Theo Reynolds *(faculty)*, Zylpha Hurlbut *(adviser)*, Joy Hensley.

Row 2: Dr. John Buehler, Myrl Ahrendt *(faculty)*, James Austin, Glenn Sands, Jack R. Weaver *(faculty)*, Charles Kline, Oran Pass *(president)*, George Cerbus.

SIGMA ZETA

Robert Nicholson *(director)*.
Row 1: Ella Cleveland, Merle Phillips, Dona Griffith, Evelyn Miller, Barbara Taylor, Phyllis Gillespie, Bonnylyne Portwood, Betty Harp *(historian)*.

Row 2: Margaret Collins, Esther Beaty, Phyllis Bluhm, Evelynne Dreger, Fern Tipton *(secretary-treasurer)*, Joan Foster, Ryland Lackore, Ramona Martin, Martha Strickler, Donna Carpenter *(accompanist)*.

Row 3: Doris Johnson, Joyce Stone, C. Jean Kilmer *(president)*, Douglas Oldham, Paul Yutzy, Robert Boyer, Tom Pyeatt, Paul Clausen, Claude Good, Richard Tazelaar.

Row 4: Paul Jenkins, Charles Wood, Jim Hurst, Lee Theodore, Wayne Harting, Ernest Gross, Lowell Williamson *(vice-president)*, Joe Bellamy, Henry Coker, Isom Crockett.

COLLEGE CHOIR

Participation on the Christian Brotherhood Hour, international broadcast of the Church of God, is perhaps the most widely known activity of the Anderson College Choir. However, this is only one of its many functions. Music contributions of this choral group enrich the services at Park Place Church, and make more effective our annual International Camp Meeting which convenes in June. The May Festival of Music is another major role which is taken in stride after the traditional ten-day concert tour, which this year was routed through Indiana, Illinois, Missouri, Kansas, and Oklahoma. The choir was honored this year with an invitation from Radio Station WLW, Cincinnati, Ohio, to furnish music for a Christmas Eve broadcast, representing all Protestant churches in America, and the Columbia Broadcasting System for a Palm Sunday appearance.

Row 1: Robert A. Nicholson *(director)*, Jean Wilson, Bernice Billings, Bonnie Kerry, Barbara Beresford, Fern Miller, Romayne Houghtelin, Lois Fortner.

Row 2: Marilyn Snider, Phyllis Bluhm, Pebble Daniels, Burd Ann Gray, Lydia Joiner, Evelyn Miller, Shirley Peters, Carolyn Carmichael.

Row 3: Gayle Millar, Arda Hidy, Janet Myers, Maxine Thompson, Phyllis Bard, Agnes Wise, Dorothy Brown.

GLEE CLUBS

Row 1: Paul Yutzy, Jack Knowles, James Raines, Dwight Dye, Dan Bedsole, Robert Hamel, John Mowery.

Row 2: Fred Shackleton *(director)*, Dick Harp, Robert N. Smith, Charles Stanley, Raymond Wagner, Robert Tunnell, Dean Gerig, Ralph Hoar, Gordon Gustin, Bill Oblinger, Raymond Mowry.

Row 1: Charles Hawkins *(vice-president),* Esther Beaty *(president),* Dorothy Kizer, Constance Clark, Ruth Powell, Colleen Morgan, Carolyn Carmichael, Nila Gerig, Robert Smith *(business manager),* Charles Endter *(adviser).*

Row 2: Joy Hensley, Paul Arthur, Paul Hunter, Nancy Harrison, Marilyn Snider, Jean Nolan, Anne Allendorf, Barbara Miller, Marvel Freeby.

Row 3: Charles Whitmill, Merle Wise, Dan Harman, Dick Maness, Jane Bradford, Drucilla Cima, Beth Lighty.

Row 4: Sam Betts, Tom Cockerham, Aloma Saltzmann, Gayle Millar, Beverly Johnston, Jean Eubank, Geneva Nelson.

Row 5: Philip Kinley, Obadiah Williams, Chester Taylor, Altha Bordon, Mary Fadukovich.

DRAMATICS CLUB

"Soeurettes"

Row 1: Lois Fortner, Barbara Miller, Lenora Listello *(treasurer),* Marian Egley, Betty Dahms, Marilyn Snider, Bernice Billings.

Row 2: Nancy Robbs, Marvel Freeby, Nila Gerig, Marjorie Dennis, Shirley Peters, Lorraine Buller.

Row 3: June Truesdale, Mary Cullison, Alma Fisher, Margaret Hoover, Barbara Bair, Mary Jordan, Patsy Adair.

Row 4: Laura Lee Makings, Jo Anne Beville, Arda Hidy, Ruth Terrell, Phyllis Bluhm.

Row 1: Marcille Kell, Sarada Dean, Louise Peterson, Evelyn Schneider, Viva Austin, Sammy Grubich *(president)*, Betty Duer.

Row 2: Mrs. Russell Olt, Mildred Trick, Mrs. Walter Haldeman, Gloria Wagner, Dorothy Guyer, Lois Forsberg, Grace Rouse, Evelyn Burgin, Mary Ramey.

Row 3: Margaret Butterfield, Lois Upton, Betty Proctor, Nadine Powell, Agnes Treffry, June Allen, Rhoda Kline, Audrey Smith, Marianne Seeley, Phyllis Thompson, Vasso Toon, Wilma Nusz.

Row 4: Mrs. J. A. Morrison, Joyce Sell, Vona Weins, Margery Hall, Verna Proctor, Naomi Pfander, Madona Kline, Ethel Sebring, Jane Easterling, Mary Coberly.

Row 5: Marjorie Childs, Dorothy Greiser, Allie Lee, Kay Williamson, Ruth Sands, Rose Tate.

DAMES CLUB

Green Knights

Row 1: James Cuneo, James Raines, Dwight Dye, Harold Long, Robert McDonald *(adviser)*.

Row 2: Norman Velie, Richard Bergdahl, Charles Stanley, Paul Ward, Leroy Fulton, Milton Hamon.

Row 3: Fred Lick, Ronald Edwards, Leroy Oesch, William Henricks, Bob Short, Dale Grubbs.

Los Buscadores

Row 1: Maxine Thompson, Betty Schliep, Irene McGuire, Sarah Best *(vice-president)*, Florence Jean Eggert *(adviser)*, Pansy Thompson.

Row 2: Paul Arthur, Herman Harwell, Raymond Mowry, LeRoy Hoff, Eldine Joslen, Paul Hunter, Bill Westlake, David Parker, Richard Ummel, Rudy Grubich, George Cerbus.

German Fellowship

Row 1: Mildred Diel, Elsie Koglin, Charlotte Saboski, Prof. Anna Koglin *(adviser)*, Esther Waurich.

Row 2: Evelynne Dreger, Jean Kilmer, Peter Tjart, Dan Bedsole, Gerald Hays, Harold Conrad *(president)*, Earl Velosky *(vice-president)*, Gus Jeeninga, Barbara Switzer *(secretary-treasurer)*.

French

Row 1: Dale Grubbs, Dr. Nancy Osborne *(adviser)*, Claire Gayle, Gwendolyn Parker, Earlene Neill, Betty Thompson, Glenda Little, Carol Olson, Dorothy Kizer.

Row 2: Donald Wright, Jack Anderson, Darl Beckham, Paul Ward *(president)*, John Cherney, Ted Smith, Walter Warnock.

Green Inkers

Row 1: Walter Warnock *(vice-president)*, Kathryn Ellingson, Bonnie Kerry, Roberta Lighty, Avon Knox, Jean Kidd, Dr. Mary Cathryne Park.

Row 2: Orville Johnson, Raymond Hamon, Jerry Hamon, William Koehnline *(adviser)*, Obadiah Williams *(president)*, Virgil Carr.

Easterners Club

Row 1: Anne Allendorf, Dr. Mary Cathryne Park, Jane Ball, Eva Kulhavey, George Cerbus.

Row 2: Natalie Reagan, Burd Ann Gray, Ralph Hatch.

Row 3: Leidy Greiser, John Cherney *(vice-president)*, Dwight Dye.

Row 4: Daniel Harman, Wilbur Hatch, Bill Burdett.

Row 5: John Bobak, Louis Lerner *(president)*.

Fine Arts Club

Row 1: Carol Olson, Jacquie Monteith, Jean Nolan, Donna Carpenter, Blanche DeYoung *(vice-president)*, Doris Johnson, Ruth McKinney, Beverly Johnston.

Row 2: Ruthven H. Byrum *(adviser)*, Kenneth Knight, Eugene Dyer, Lee Theodore, Homer Schauer, Melvyn Cornelius, Orville Ratzlaff.

Instrumental

Ensemble

Row 1: June Walker, Betty Harp, Miss Ingyr Marie Lien *(director).*

Row 2: Claude Good, Dick Swank, Donald Puller.

BAND

Row 1: Dan Harger, Dwight Dye, Stanley Nichols, Charles Stanley, Dale Grubbs.

Row 2: Fred Shackleton *(director),* Dennis Neal, Joseph O'Malley, Marilyn Snider, Herbert Lucas, June Walker, Charles Thomas, Barbara Bair, Raymond Hamon, Melvin Riggs, Claude Good.

Anderson College...

where good sportsmanship
triumphs in victory
or defeat.

A C GRIDDERS

Row 1: E. Williams, *Mgr.*, L. Butgereit, B. Ameredes, A. Ratcliff, K. Kardatzke, C. Byfield, J. Barrett, K. Nixon, D. Schiavone, J. Cousins, K. Seeley, N. Velie.

Row 2: H. Bunyan, R. Tunnell, R. Whalon, K. Walker, T. Redmond, F. Sponholtz. N. Walker, C. Vanhoose, D. Ummel, D. Sleet, J. Horevay, R. Kerr, *Head Coach.*

Row 3: R. Absher, C. Harris, M. Holloway, R. Freeman, R. Short, H. Murray, J. Macholtz, D. Batdorf. Not pictured, H. Schrenker, *Assistant Coach,* G. Dodd, J. Mohns, G. Miller, B. Seebree.

RAVEN RECORD

AC		OPP.	AC		OPP.
19	Earlham	14*	19	Taylor	31*
14	Manchester	7*	27	Indiana Central	20*
0	Ball State	35	13	Canterbury	7*
26	Huntington	14	19	Franklin	13*

* Conference Game

Second Place in Hoosier College Conference

BOB ABSHER
Most Valuable Player, Tackle

DANTE SCHIAVONE
Tackle

CARTER BYFIELD
Fullback

JIM MACHOLTZ
All-Conference Halfback

BILL AMEREDES
All-Conference Guard

TOM REDMOND
All-Conference End

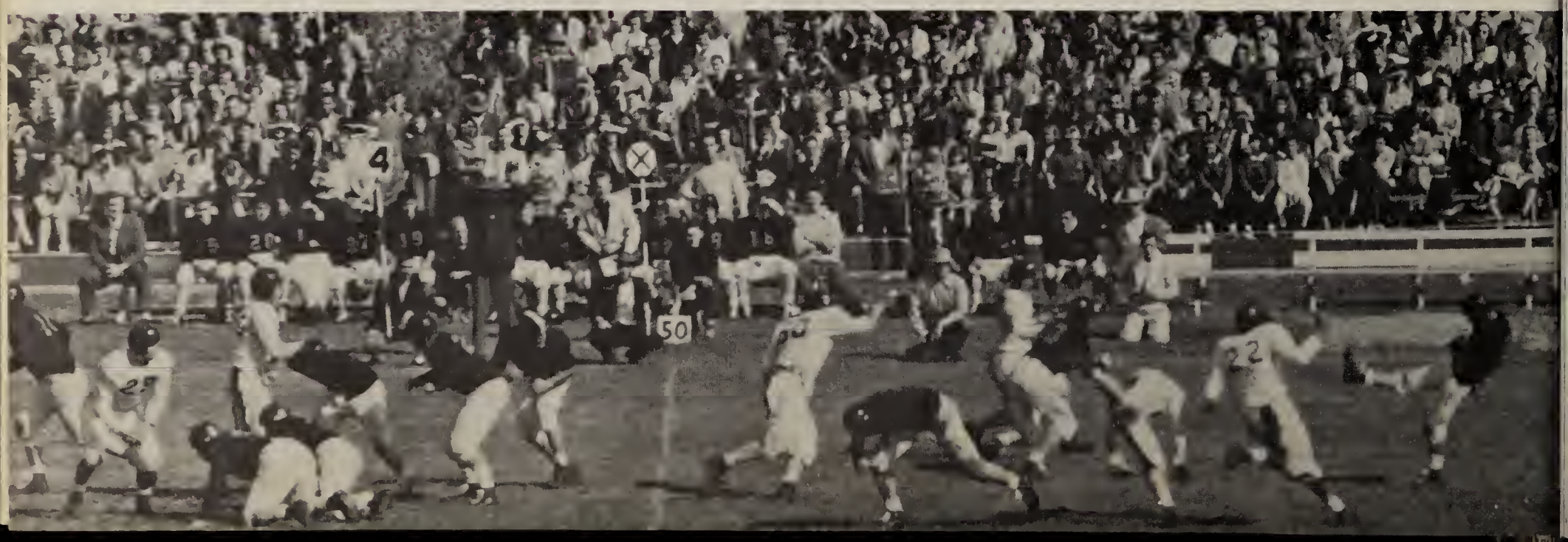

ALBERT RATCLIFF
Guard

LES BUTGEREIT
Halfback

KEN SEELEY
Fullback

JIM BARRETT
Quarterback

JACK COUSINS
Center

BOB FREEMAN
End

DAVE BATDORF
Halfback

BILL SEEBREE
Center

DAVE SLEET
Halfback

MERRILL HOLLOWAY
Center

KEN KARDATZKE
Guard

KEN WALKER
Quarterback

CHARLES HARRIS
End

HUBERT BUNYAN
Halfback

BOB TUNNELL
Tackle

GERALD DODD
End

DAVID LeVIERE
Tackle

DICK UMMEL
Tackle

GRID HIGHLIGHTS OF 1949

Row 1: George Cerbus, Harry Fry, Julian Holguin, Dale McGraw. Not pictured, Billy Joe Thomas.

Row 2: Calvin Marshall, Paul Ward, Don Boze, Truman Harris, Don Barnett, *Coach.*

RAVEN HARRIERS

Second in Hoosier College Conference
Third in Little State
Sixth in Big State
First in six of seven dual and triangle runs.

VARSITY SQUAD

Row 1: Bob Smith, Jim Woodward, Russell Smith, Jack Howell, Loren Williams, Les Butgereit, Robert Kerr, *Coach.*

Row 2: Everett Parks, Ben Johnson, Merrill Holloway, Chuck Harris, Joe Anderson, Robert Freeman, Warren Gourley, Ralph Willis, Paul O'Neill.

RAVEN BASKETEERS

"B" SQUAD

Row 1: Kelsa Nixon, Fred Menchinger, Jerry Carey.

Row 2: Chuck Vanderbur, Fred Finney, Warren Gourley, Don Barnett, *Coach.* Not pictured, Bill Upton, Virgil Whitehurst, Gerald Egleston, Shirley Howard.

ANDERSON	58
HUNTINGTON	64
ANDERSON	59
EVANSVILLE	84
ANDERSON	52
DAYTON U.	64
ANDERSON	71
HANOVER	68
ANDERSON	69
J. MILLIKIN	65

JAMES WOODWARD

CHARLES HARRIS

BOB FREEMAN

ANDERSON	45
EVANSVILLE	84
ANDERSON	46
BALL STATE	64
ANDERSON	60
J. MILLIKIN	72
ANDERSON	62
FRANKLIN	56
ANDERSON	77
TAYLOR	72

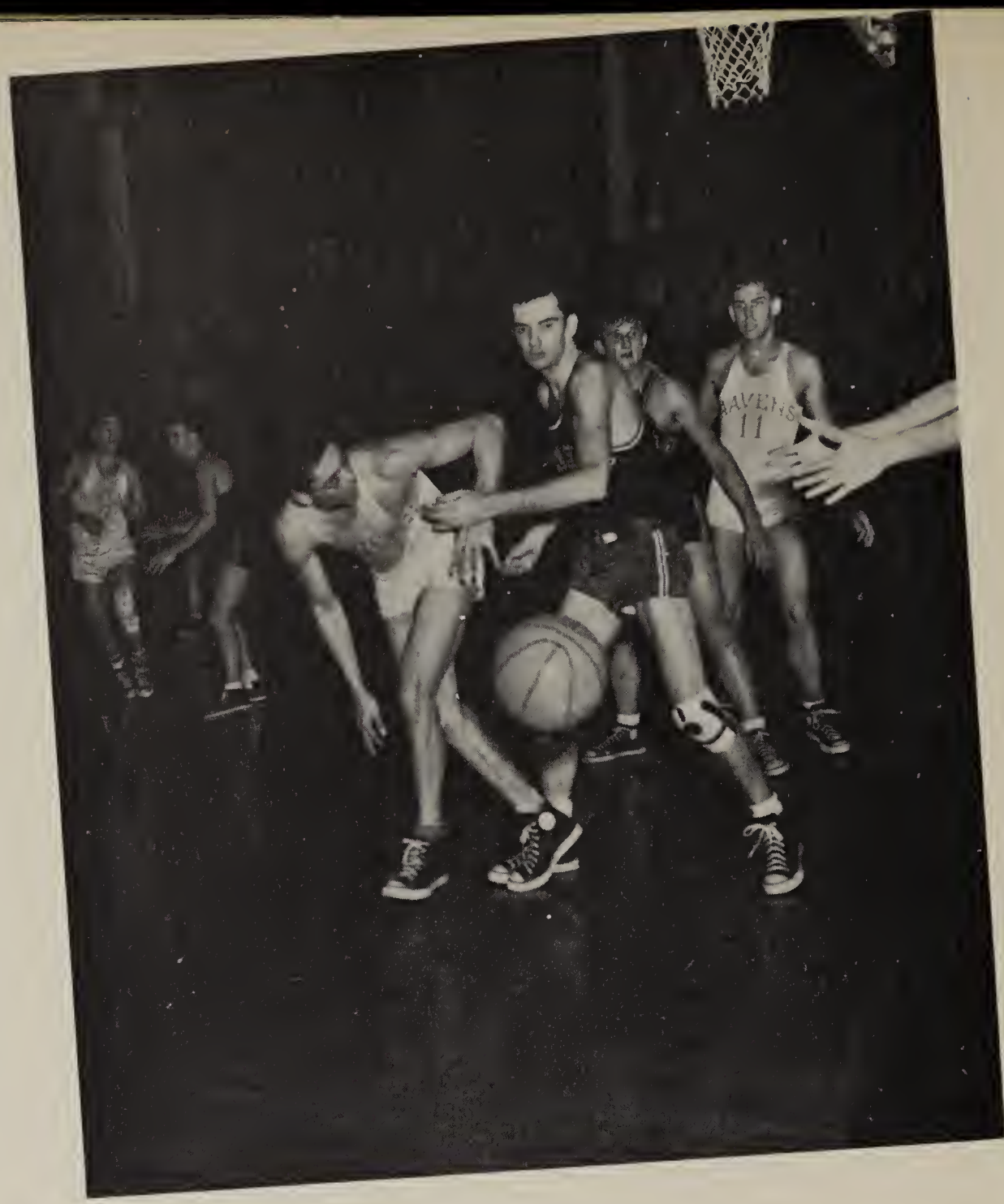

LOREN WILLIAMS

RUSSELL SMITH

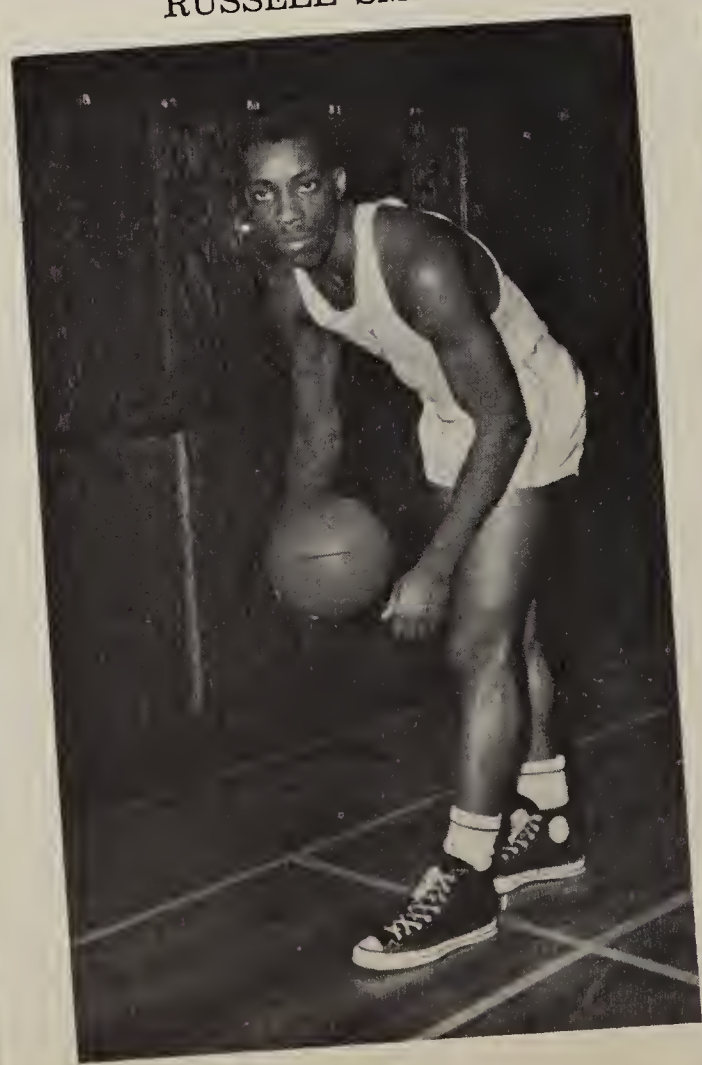

PAUL O'NEILL

ANDERSON	57
ROSE POLY	49
ANDERSON	53
IND. CENTRAL	72
ANDERSON	44
EARLHAM	53
ANDERSON	53
CONCORDIA	65
ANDERSON	75
MANCHESTER	65

BOB SMITH

JOE ANDERSON

MERRILL HOLLOWAY

ANDERSON	73
CANTERBURY	62
ANDERSON	73
HUNTINGTON	50
ANDERSON	52
EARLHAM	38
ANDERSON	73
FRANKLIN	62
ANDERSON	60
HANOVER	68

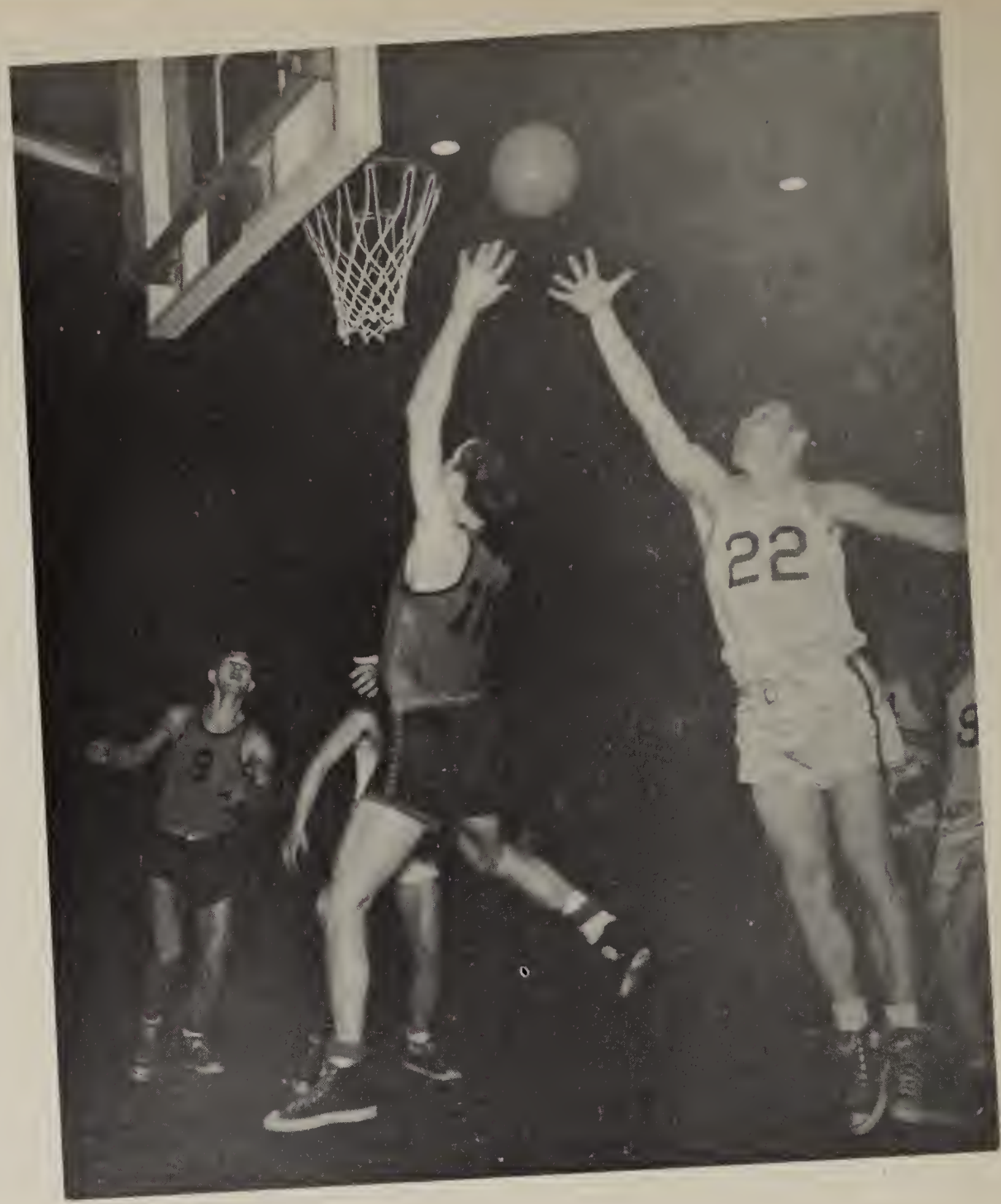

JACK HOWELL

EVERETT PARKS

RALPH WILLIS

RAVEN RECORD

SEASON'S RECORD

Won 10 Lost 10

CONFERENCE RECORD

Won 8 Lost 3

Second in Hoosier College Conference

HOOP HIGHLIGHTS OF 1950

JAMES WOODWARD

MOST VALUABLE PLAYER and INDIANA COLLEGIATE ALL-STARS

CHARLES HARRIS

LEADING SCORER and SECOND TEAM ALL-CONFERENCE

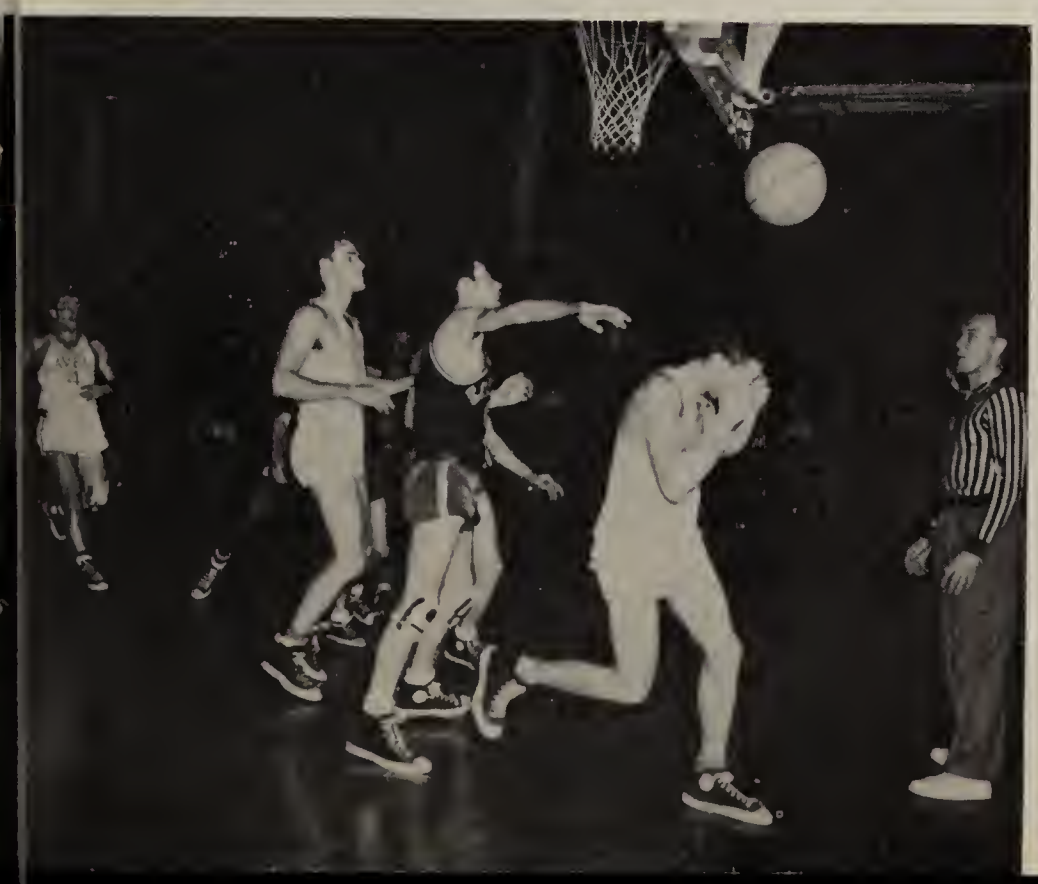

Row 1: D. Boze, C. Byfield, J. Woodward, W. Gourley, R. Smith.

Row 2: V. Whitehurst, K. Kardatzke, L. Williams, W. Atsalis, J. Litton, T. Harris, M. Holloway.

Row 3: E. Parks, P. Trammel, C. Marshall, D. Quesenberry.

Row 4: J. Bellamy, D. Schiavone, O. Williams, E. Hoffman, C. Harris, P. O'Neill.

VARSITY "A" CLUB

JIM BARRETT
Trainer

ELDON WILLIAMS
Student Manager

Row 1: Dave Sleet, Gene Price, Harry Fry, Tom Clemons, Fred Lick, Obadiah Williams.

Row 2: Don Boze, Dale Grubbs, Calvin Marshall, Ralph Hatch, Jerry Carey, Bob Gray, Russ Smith, Truman Harris, Bill Oblinger, Virgil Carr, Carter Byfield, Coach Bob Kerr.

CINDERMEN

Upon completion of the new track, it was expected that the Ravens would field a more representative team than heretofore. Led by Russ Smith, Carter Byfield, Obadiah Williams, Calvin Marshall and Harry Fry, this expectation proved true by virtue of the fact that the Ravens were victorious in three of four dual meets. There was much optimism about the Raven's chances in the Hoosier Conference meet.

RUSSELL SMITH

CARTER BYFIELD

HARRY FRY

Track Highlights of 1950

DON BOZE

RUSSELL SMITH

BOB FREEMAN

CARTER BYFIELD

RUSSELL SMITH

TRUMAN HARRIS

Track Highlights of 1950

"RIP" RATCLIFF
HARRY FRY

CARTER BYFIELD

CALVIN MARSHALL

Don Boze's Basketball and Football Champs

INTRAMURALS ATHLETICS FOR ALL

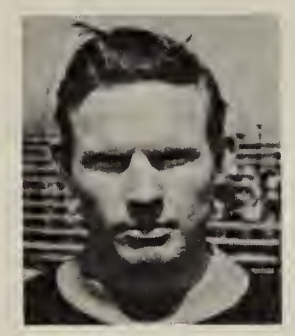

CARTER BYFIELD
Intramural Director

ROBERT FREEMAN
Intramural Director

Faculty Play Group

Intramural All-Stars

Row 1: Norm Velie, Kelsa Nixon, Fred Menchinger, Chuck Vanderbur, Hal Wood, Norm Walker, Virgil Whitehurst, Jack Howell, Paul Smith.

Row 2: Russell Wilson, *Ass't. Coach,* Bill Atsalis, Jim Bailey, Cas Downs, Hubert Murray, Fred Finney, Everett Parks, Rusty Holloway, Tex Litton, Paul O'Neill, Jack Anderson, Bill Wright, Tommy VanDyke, Don Barnett, *Coach.*

RAVEN BASEBALL SQUAD

Sporting a new coach and many new faces in the lineup, the future success of the Raven baseball team was unpredictable. Oft to a rather slow start due to lack of adequate pre-season training, the Ravens showed marked improvement with each game, and chances of a successful season were good.

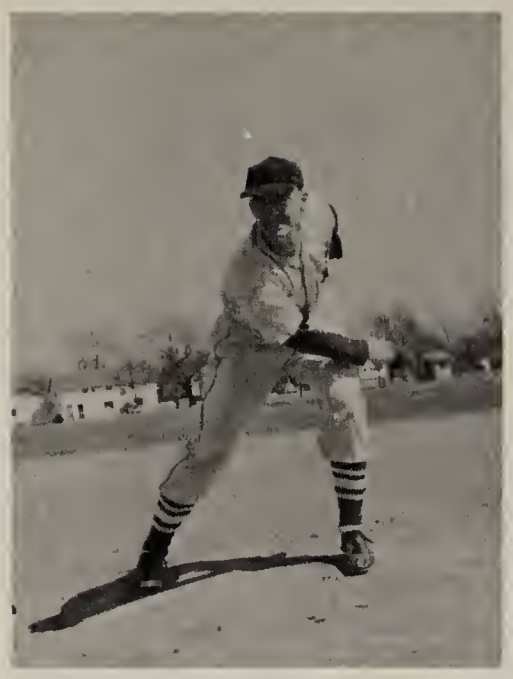

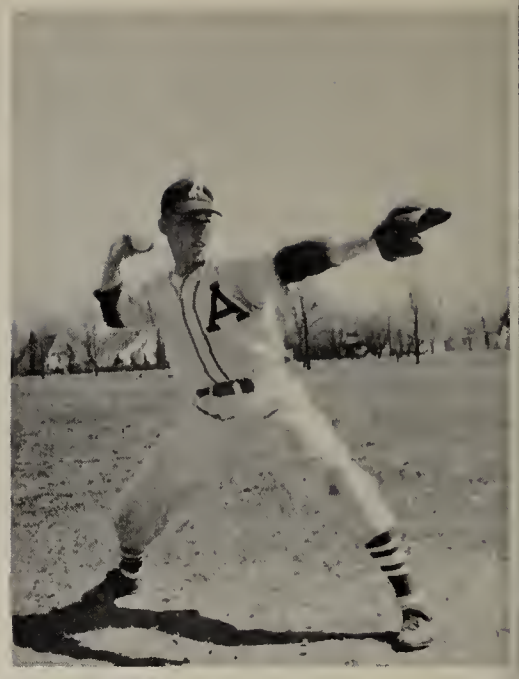
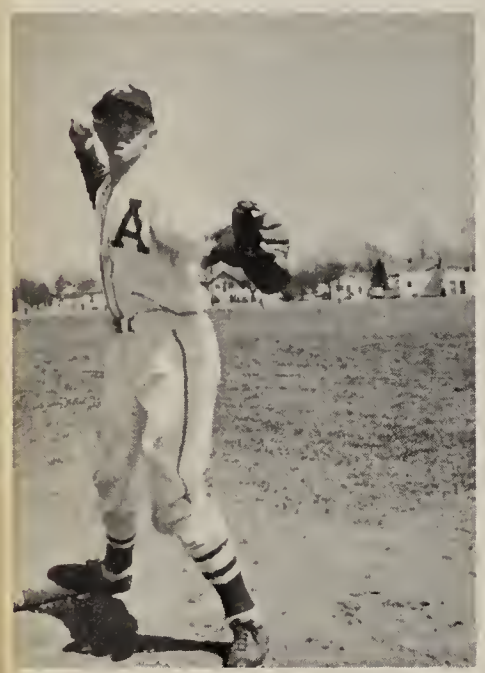
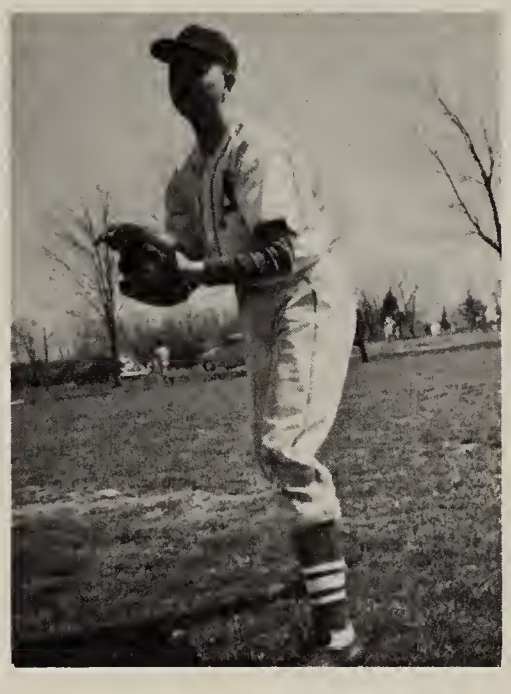

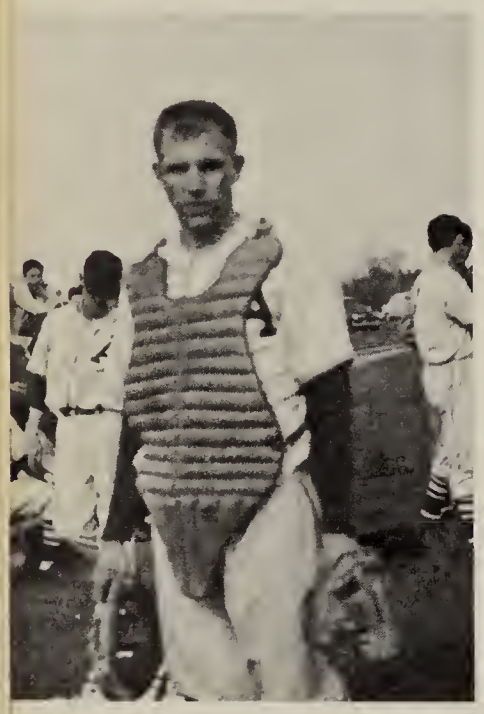

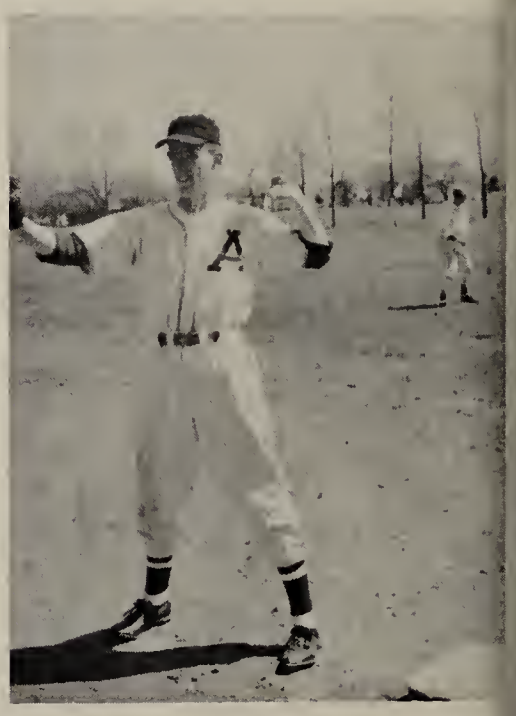

JAMES LITTON | EVERETT PARKS | VIRGIL WHITEHURST | CHUCK VANDERBUR

JACK HOWELL | CAS DOWNS | HAL WOODS | FRED MENCHINGER

JIM MACHOLTZ | JACK ANDERSON | PAUL O'NEILL | NORM WALKER

Baseball Highlights of 1950

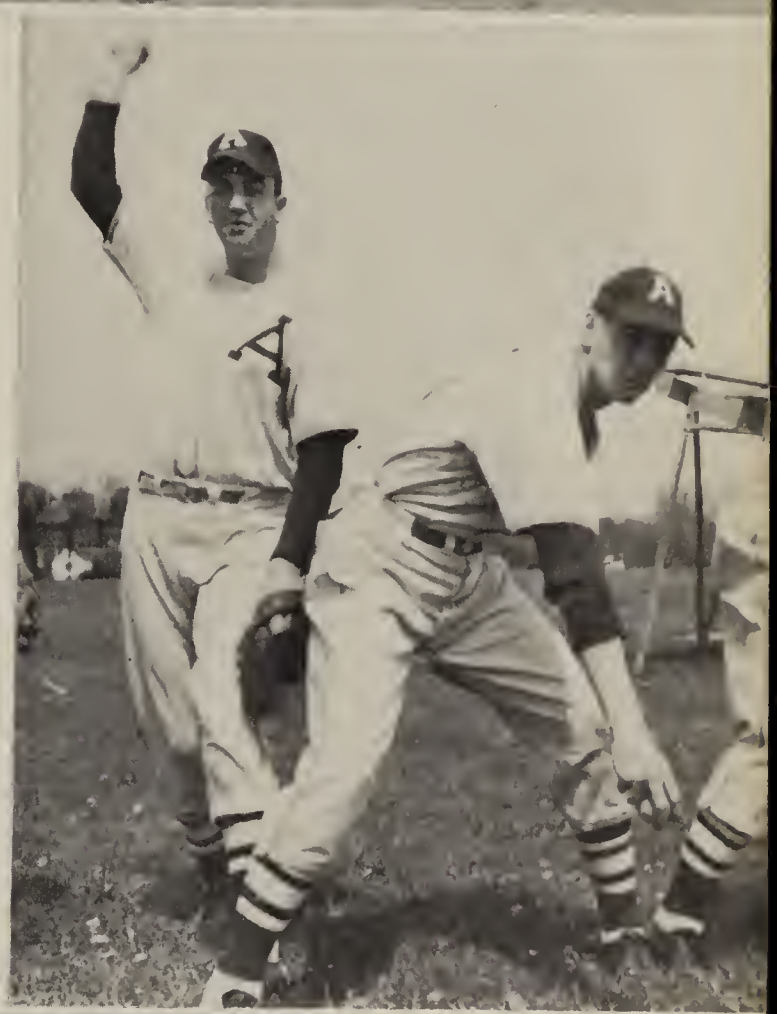

Ralph Willis, Percy Tramel, Joe Batdorf, Jim Bailey. Not pictured, Paul O'Neill.

RAVEN GOLFERS

Kneeling: Coach Elbridge MacKenzie. Standing: Dan Harger, Lee Theodore, Paul Ward, Dan Bedsole, Tom Pyeatt, Jim Austin. Not pictured, Ed Hoffman, Truman Harris.

RAVEN RACQUET SWINGERS

YOURS TO GIVE

Today is a very significant day. It illustrates something important about America. For today you have what everybody wants and every American receives: an education.

Yes, you will get more education—perhaps formal, perhaps not. But already you have enough to use your own intelligence to help solve your own problems.

You can think for yourself. When things aren't going just your way, you can help to make them better in the classic American tradition.

You have learned that other people of other origins, beliefs, colors have a right to happiness too. And you know the rules of fair competition: to be a good sport—win or lose.

These are qualities that made America great. Today, more than ever, America needs good sense, tolerance and sportsmanship. They are yours to give.

Best wishes from

Delco-Remy

DIVISION, GENERAL MOTORS CORPORATION
ANDERSON, INDIANA

WHEREVER WHEELS TURN OR PROPELLERS SPIN

Church of God World Service

ANDERSON INDIANA

Home Missions

Foreign Missions

Christian Education

Free Literature

Ministers' Pension and Aid

Anderson College and Theological Seminary

Pacific Bible College

EVERY PERSON GIVING TO THE LOCAL CHURCH
EVERY CHURCH GIVING TO WORLD SERVICE

"Let's Go to Gadberry's"

FINE MEATS

QUALITY GROCERIES

Gadberry's

Grocery & Lunch

Corner 5th and College Phone 4012

SEARS ROEBUCK and CO.
CONGRATULATES

the class of '50

IT'S DIETZEN'S!

If You Had a Million Dollars
You Couldn't Buy a Better Bread.

Bob Morrison, Inc.

SALES AND SERVICE

FORD

Your Friendly Ford Dealer

Dial 2-0275

516 Meridian Anderson, Indiana

Hamburgers

10c

"Buy 'em by the sack. You'll
like 'em the way we fry them"

Hill's Snappy Service

It is a pleasure for us to
greet the class of '50

The

Music and Hobby Shop

INCORPORATED

YOUR
MUSICAL
HEADQUARTERS
for
ANDERSON

Phone 3-3309

12th and Jackson Streets Anderson, Indiana

Join Together to Protect Each Other

MEMBERSHIP IN THE "LAYMEN" IS OPEN TO MEMBERS OF THE CHURCH OF GOD AND THEIR FAMILIES

Maximum Death Benefits Are Now on the Following Basis for All

AGES 10 TO 70 INCLUSIVE

10 to 20 $1,000	21 to 30 $900	31 to 35 $800	36 to 40 $700	41 to 45 $600
46 to 50 $500	51 to 55 $400	56 to 60 $320	61 to 65 $240	66 to 70 $160

Membership may be obtained for children as soon after birth as they are known to be normal and healthy. The maximum benefits for children are as follows:

Birth to 1 yr. $100	1-2 yrs. $200	2-3 $300	3-4 $400	4-5 $500
5-6 $600	6-7 $700	7-8 $800	8-9 $900	9-10 $1000

The cost for children is the same as for adults.

EVERYONE PAYS $1.00 A MONTH

There is nothing mysterious or complicated about the "Laymen." It is a simple, inexpensive plan whereby members of the Church of God and their families have "joined themselves together" with the common purpose of mutual helpfulness and protection. You owe it to yourself and dependents to get complete information.

In addition to the above benefits you may have additional benefits by paying another dollar a month.

LAYMEN of the CHURCH of GOD

Box 820, Anderson, Indiana

Rooms 550-566 Citizens Bank Building

The Behrens Co.

"Red Spot Folks"

ARTISTS' SUPPLIES

PAINTS **WALLPAPER**

1221 Meridian **Dial 3-3029**

Not . . . Clothes at the Lowest Price, but the Best Clothes at the Price

Bing's

Quality Since 1880

1002 Meridian Street **Anderson, Indiana**

COCA-COLA BOTTLING CO.

Phone 8834

Smith Floral Company

The Best

In CORSAGES and CUT FLOWERS

WE TELEGRAPH FLOWERS

700 High Street **8 West 11th**

Anderson, Indiana

A. R. CRIST

Doctor of Optometry

DEPENDABLE SERVICE SINCE 1926

Lenses Duplicated *One-Day Service*

2 West 10th Street

ANDERSON, INDIANA

ORIGINAL
EQUIPMENT

Guide

LAMPS and SERVICE PARTS

QUALITY
and
SAFETY

Guide Lamps Light the Way

GUIDE LAMP DIVISION
General Motors Corporation
Anderson, Indiana, U. S. A.

OUR SLOGAN:
"As good as the best, better than the rest"

COURTEOUS
DEPENDABLE
SERVICE

Higgins & Son

CLEANING and PRESSING

Call 2-6680—We'll Do the Rest

317 Cottage Avenue **Anderson, Indiana**

May's Corner Store

DRUGS, SUNDRIES AND COSMETICS

"Always at Your Service"

Phone 9721 **702 East 8th Street**

The Alibi

Mike Lemon, Owner

FOUNTAIN SERVICE
FAMOUS CHEZBURGS

Phone 8277

14th and Jackson **Anderson, Indiana**

Compliments of

LYNCH CORPORATION

Anderson, Indiana

PRINTING IS ... today,

seems a faraway cry from the methods used when Johann Gutenberg first devised versatility by the use of his crude movable types. Those basic methods, now universally adopted, and standing a monument to his memory, have never changed. We Americans, to whom PRINTING has become such an integral part of our daily existence, use it in our business, for educational advancement, and entertainment in every walk of life. * * * Be it the daily newspaper, billboard, sky-writing or the ether-borne wave, still to PRINTING do we concede the sphere of endurance and permanency in the transmitting and recording of our thoughts.

SO WITH THIS COLLEGE ANNUAL . . . the pictures, slogans, club names, and advertisements of contributing firms . . . how they call you back every time you open the covers. We at Commercial Service sincerely wish for you, students of A.C.T.S., many, many occasions of happy reminiscence as you browse through the pages of '50 ECHOES.

Commercial Service Company

The F. C. CLINE

LUMBER

400-432 Main Street

Phone 2-2315

KIRKMAN'S fine JEWELRY and GIFTS
1213 MERIDIAN ST

Compliments of
McAllen's
FINE FURNITURE
1222 Meridian

Hardware — Paints

Electrical — Mill Supply

Kaufman's HARDWARE

7th and Meridian Dial 4491

Klus Flower Shop

Flowers for

FUNERALS

WEDDINGS

CORSAGES

Phone 3-3115 423 East 8th Street

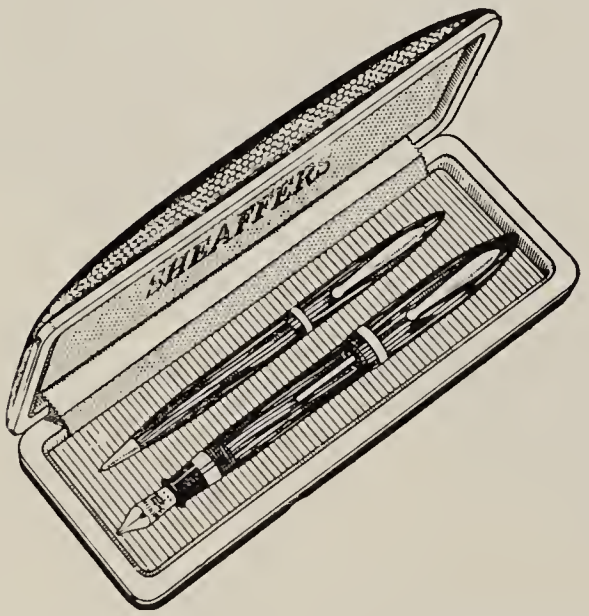

OFFICE SUPPLIES

SAFES

EVERY OFFICE NEED

ALL MAKES PORTABLES

Terms to Suit

RENTALS — REPAIRS — SUPPLIES
for
TYPEWRITERS — ADDING MACHINES

EVERYTHING FOR EVERY OFFICE

Miller J. Huggins

Right on Meridian Street at 1212 Phone 4404

The Lewellyn Studio
ANDERSON, INDIANA

MEMBER PHOTOGRAPHERS ASSOCIATION OF AMERICA

ELEVEN EAST TENTH STREET
SUITE 1 GRIFFITH BUILDING
TELEPHONE 6119

Students of Anderson College:

It has been a pleasure working with you, and making all the portraits reproduced in this book, and to become acquainted with you personally.

We want to express our appreciation for your patronage, and your orders for additional portraits.

May we remind you that the negatives of all the photographs in this book are kept in our permanent file for years to come. If you wish to place an order now or later, you may do so by calling at the studio, telephoning or writing to us. We will be glad to give you information regarding styles, finishes, sizes, and prices.

For those of you who may remain in Anderson, we would be pleased to have you call on us for your future photographic needs.

Thank you!

Yours very truly,

Tony Lewellyn

PORTRAITS · WEDDINGS · CHILD PORTRAITURE · COMMERCIAL PHOTOGRAPHY · FRAMES

It's
Schuster's, Inc.

for

MEN'S AND BOYS' WEAR

Phone 6678

Corner 13th and Meridian Streets

Fine Chinese and American Foods

THE GOOD EARTH

13 East 9th Street Phone 9643

STAR CHINA COMPANY

"If worth having, we have it"

Phone 7122

902 Main Street Anderson, Indiana

Anderson Sporting Goods

INC.

TROPHIES

FOOTBALL BASKETBALL

Phone 5828

1028 Main Street Anderson, Indiana

Madison Engraving Co.
Photo-Engravings
1027 MAIN STREET
ANDERSON, INDIANA

Office Supplies
and
Systems

GIFTS BOOKS

GREETING CARDS FOR
EVERY OCCASION

STATIONERY GAMES

Spaulding Rawlings
Wilson
Athletic Equipment

JANTZEN SPORTSWEAR

"Play hard with the best and win"

D E C K E R'S

Phone 4467 Phone 4467

67 Steps off Meridian on Eleventh

JOE'S RECORD SHOP

1231 MERIDIAN STREET

Phone 9471

MORGAN'S MUSIC

CHARLES MORGAN, *Owner*

CONN—SELMER—OLDS—SOLOVOX

GIBSON—JESSE FRENCH PIANOS

Phone 9471

1231 Meridian Street Anderson, Indiana

For GOOD FOOD —

and

FRIENDLY SERVICE

Shop at

FOODLAND

Phone 8038

812 East 8th Street Anderson, Indiana

Compliments of

SAUTER'S FINE SHOES

1215 Meridian Street

CLINE LUMBER COMPANY

400-432 Main Street Phone 2-2315

The

Madison County Lumber Company

Phone 6631

1421 Jackson Street Anderson, Indiana

EAVEY'S SUPER-MARKET

"The Finest Food Market in North America"

1808 Meridian Street Anderson, Indiana

FLOOR COVERINGS

WINDOW SHADES

CABINETS

VENETIAN BLINDS

JANITOR SUPPLIES

DECORATING SERVICE

THE FLOOR STORE

ROBERT MILLER, *Proprietor*

Anderson, Indiana
934 Main Street
Phone 2-2875

Elwood, Indiana
1405 Main Street
Phone 1453

Compliments of

J. C. Penny Company

Anderson, Indiana

POST OFFICE CAFE
Gus S. Pancol, Proprietor
Home-baked Pies Our Speciality
24-HOUR SERVICE
16 West 11th Street, Anderson, Indiana
"Where the Athletes Eat"

Compliments of

STANDT'S JEWELERS

12th and Meridian Streets

Surber & Son

TAILORS

MADE-TO-ORDER CLOTHES

Phone 2-5418 Anderson, Indiana

Your Friends and Neighbors

Will Tell You

- It's Pleasant
- It's Satisfying
- It's Convenient
- It's Economical

To Shop at the

Banner Store

A BETTER STORE FOR THE THRIFTY

Best Wishes to

Class of

1950

American Playground

Device

Co.

Anderson, Indiana

Broadway Sales Co.

633 Broadway Phone 7715

CHRYSLER AND PLYMOUTH
SALES AND SERVICE

Wholesale and Retail Distributors
U. S. Tires and Products

Quaker State Oil
Accessories and Parts

"If you can't buy a new car
see us for a good used one"

R. R. Byrum
Paul J. Byrum

Quality Homes

1400 East Eighth Street

Phone 2-3678

COOK BLOCK AND BRICK CO.

Producers of
Better Concrete Masonry

2013 Mounds Road Phone 5997

Compliments of

Startzman's Grocery

1804 East Fifth Street

Gates

"Over 46 Years in Anderson"

Cathedral of Fashion

MODERNIZE YOUR HOME WITH

Sanitary and Easy To Clean

NATIONAL Lifetime TILE

Fire Proof
Stain Proof
Color Fast
Economical

NATIONAL TILE & MANUFACTURING CO.
ANDERSON, INDIANA
Established 1889

The Wright Store for College Men and Women

For the latest in fashions, look in the windows of . . .

HOYT WRIGHT COMPANY

911 Meridian Street

Congratulations to
Class of 1950
Alumni Association
Room 125, Old Main

ANDERSON ART GLASS COMPANY
Glass for every purpose
Seventh and Main Streets Phone 7467

Dixon Electric Co.
1012 Meridian Street
Phone 2-3215
Anderson, Indiana

The EAST SIDE JERSEY DAIRY
Producers of
BEST-EVER DAIRY PRODUCTS
Produces the Malted Milk that—
"Made Its Way by the Way It's Made"
DAIRY BAR STORES
1009 Central 722 Broadway
Anderson, Indiana

"For Friendly Service"
Forkner-Manger Lumber Co.
507 East 29th Street Phone 3-3381

MEADOW GOLD ICE CREAM
Beatrice Foods
1817 Columbus Avenue

TRANSIT MIX CONCRETE CO.
Ready-Mix Concrete
Madison Avenue and Big Four Railroad
Phone 2-6275

Simplex Mfg. Co.
Welding and Machine Work
Sixteenth and Jackson Streets
Phone 5212

McMahan & Leib Co.
WHOLESALERS
1417 Meridian Street

Citizens Banking Co.
Anderson, Indiana

Culligan Soft Water Service
1104 Main Street
Phone 9302

BOOSTER CLUB

Oldest Men's Social Club on Campus

Organized October, 1936

Congratulations to the

Class of 1950

Best Wishes to Class of 1950

CIHU CLUB

"Always ready to help you"

The Green Knights

Congratulate

The Class of 1950

Best Wishes to Class of 1950

CAMARADA CLUB

Comrades to All

OFFICERS FOR 1950

President ..... Eda Rose
Adviser ..... Miss Theo Reynolds
Vice-President ..... Jane Ball
Treasurer ..... June Walker
Secretary (Semester I) ..... Pat Dean
Secretary (Semester II) ..... Ruth McQuinn
Historian ..... Claire Gayle

The Triad Club of Anderson College

Stands United . . .

RELIGIOUSLY . . . SOCIALLY . . . ACADEMICALLY

Towards the Building of . . .

Better Informed Citizenry

Stronger Christian Character

Increased Spirit of Comradeship

AUTOGRAPHS

AUTOGRAPHS